The Rendezvous

Digitized by the Internet Archive
in 2023 with funding from
North Carolina Digital Heritage Center

https://archive.org/details/rendezvous195400rand

The Rendezvous 1954

Published by

the Senior Class

of

Randleman High School

Randleman, North Carolina

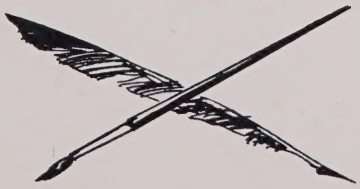

Foreword

May this Annual in the years to come prove one of your most cherished possessions, recalling various phases of the activities and some of the memories of your high school life.

The class of '54 wishes to express its appreciation to all who have co-operated to make the publication of this Yearbook possible.

Dedication

With great joy and gratitude we, the graduating class of Nineteen Hundred and Fifty-Four, of Randleman High School, proudly dedicate the Rendezvous to Mrs. Jean Swiggett, in appreciation for her kindness, her inspiration, and her willingness to help us at all times.

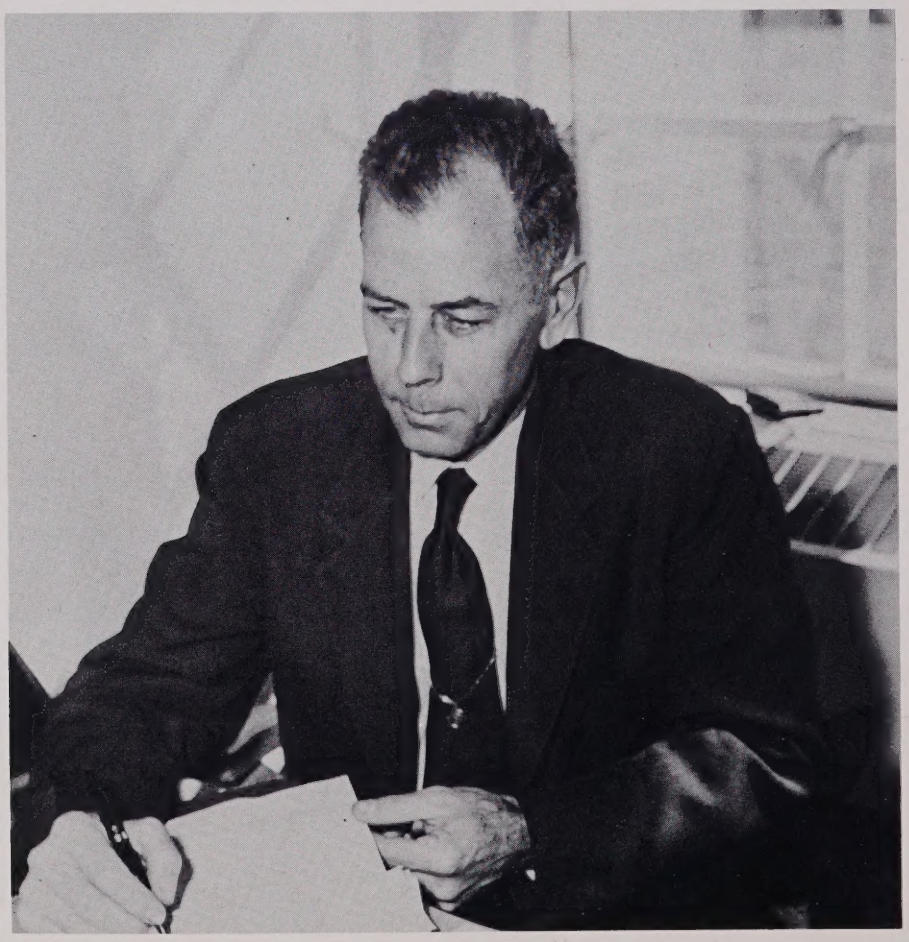

L. H. Ballard, Principal

Board of Education

Left to right—J. F. Parrish, W. B. Woodlief, Dr. H. O. Burnette, C. F. Allred, and E. W. Freeze, Jr.

School History

In 1900 Randleman School, located where the Holiness Church now stands, consisted of three departments, a principal, Julius M. Weatherly, three teachers, and 159 pupils.

The present Elementary School building, erected in 1904, first housed eight grades. Principal John L. Harris was followed by E. L. Smithdeal, J. B. Robertson, W. P. White, and N. F. Farlow.

By 1921 there were fourteen rooms, 625 pupils and ten grades. D. M. Weatherly, Edwin Carroll, Curtis Carroll and E. L. Shelton were the next administrators. The eleventh grade had been added.

During the principalship of H. H. Hamilton, 1927-1943, Home Economics, Public School Music, a band, and a commercial department were included. Four more classrooms, a gymnasium and a cafeteria were built. Football also was introduced.

From 1943 to 1945 R. C. White did much to improve material, instructional and recreational facilities. Agriculture and shop work were added to the curriculum.

During the principalship of W. C. Young, 1945-47, the twelfth grade was added, and Seniors made the first trip to Washington.

Since L. H. Ballard's coming in 1947, he has guided in improving the building and grounds, and adding audio-visual equipment, laboratory, office and library supplies, and an activity bus. The band has been reorganized and outfitted with uniforms.

On February 2, 1953 the high school entered the new building with excellent furnishings and equipment.

Faculty

MRS. ALEXANDER
Home Economics
Science

MRS. BALLARD
English

MR. BALLARD
Social Science

MR. BROOKSHIRE
Baseball Coach
Basketball Coach
Football Coach

MR. CAUSEY
Science
Social Science

MR. CLARK
Band

MISS COLVARD
Home Economics

MISS COX
Foreign Language
Librarian

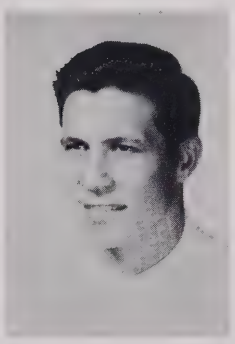

MR. MORGAN
Baseball Coach
Basketball Coach
Football Coach

MR. NEAL
Commercial
Education

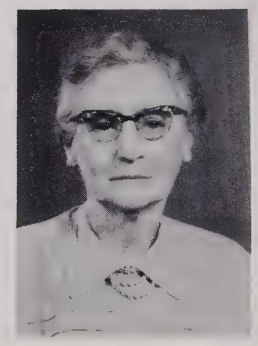

MISS REED
Mathematics

MR. REYNOLDS
Vocational
Agriculture

MRS. SWIGGETT
Commercial Education
Civics

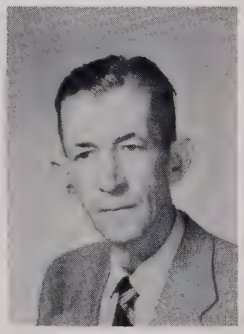

MR. WALL
Social Science

MRS. YOUNG
English

Seniors

THE SENIOR CLASS OFFICERS

Bill Millikan, President; Dianne Hicks, Secretary; Delette Hicks, Treasurer; Wayne Lambe, Vice-President.

CLASS SONG
(Melody: Vaya Con Dios)

Now the time has come to part, the time is near
When we must face the world and our career;
You'll always be near us, Dear High School,
You'll always be near us, Our School.

Now each teacher from the start, we've always loved you,
And each classmate who has been so kind and true;
We'll always remember your kindness,
We'll always remember your love.

Where ever we may go you'll be beside us,
Although we're many, many miles away;
And through each trying task you'll always guide us,
To lighten every burden through each and every day.

Now what ever path we choose to face the future,
We hope that it will be so bright and gay;
Till we meet again you'll always
Be in our thoughts each day.

Roscoe Hanner

Bobby Blake

"Joyfully I go prancing through life."
F. F. A. 1, 2, 3, 4; 4-H Club 1, 2, 3; Camera Club 3, 4; Bus Driver 4.

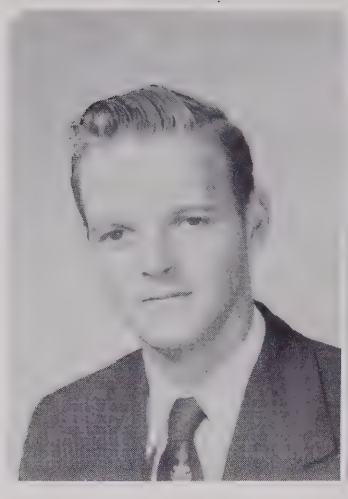

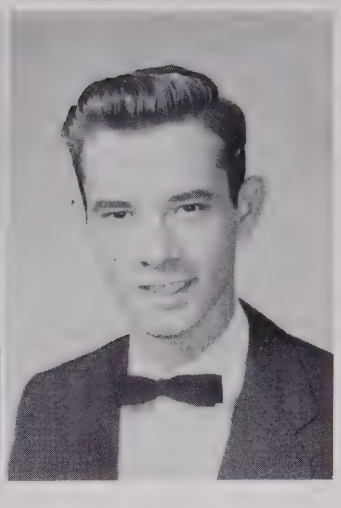

Howard Brown

"Splitting the air with noise."
F.B.L.A. 4; Basketball 2; Band 1; Bus Driver 3.

Gary Brown

"Knowledge is power."
Class Secretary 1,3; Beta Club 3, 4, Vice-Pres. 3, Pres. 4; Glee Club 1, 2; Latin Club 1, 2; Chief Marshal 3; Citizenship Award 1, 3; Junior Rotarian 4; Annual Staff 4.

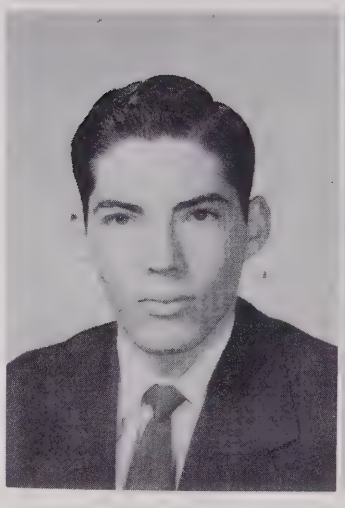

Nancy Jane Brown

"The mildest manners and gentlest heart."
Beta Club 3, 4; Latin Club 1, 2; Class Reporter 2; Monogram Club 3; F.H.A. 1, 2, Secretary-Treasurer 1; May Day Attendant 2; Band 1,2,3; Cheerleader 2, 3.

Loleta Campbell

"As merry as the day is long."
F.H.A. 1, 2; 4-H Club 1, 2,3; F.B.L.A. 4; Library Club 4; Camera Club 3, 4; Junior Play 3.

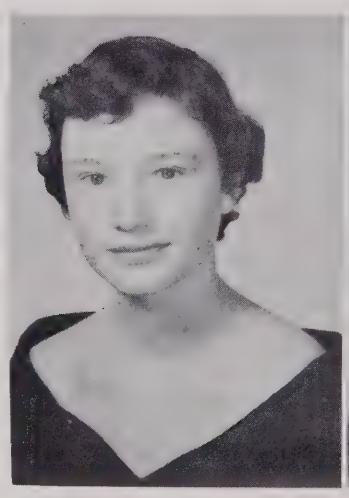

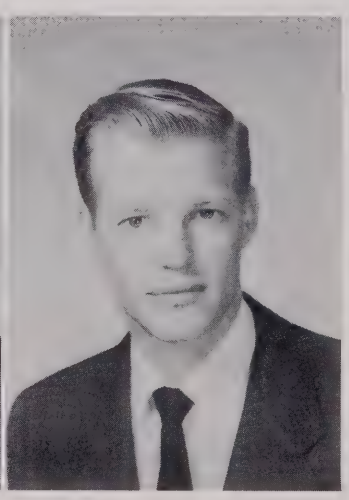

Jerry Lynn Corbin

"He can when he will."
Vice-President 1; Dance Club 1, 2; F.F.A. 1, 2; Baseball 3, 4; Transferred from Asheboro, 1953.

Hilda Louise Cox

"Her happy soul makes the path of learning easy."
Class Treasurer 1; Beta Club 3, 4; Library Club 3, 4; Latin Club 1, 2; 4-H Club 1; Glee Club 2; Girls' Chorus 2; Music Award 3; Editor-in-Chief Annual 4.

Jimmy Cox

"Life depends on how you live it."
4-H Club 1,2,3,4; Monogram Club 2, 3, 4; F.F.A. 2, 3; Football 2, 3, 4; Baseball 2, 4; Junior Rotarian 4.

Alva E. Culler

'Here is the man who hinks twice before he speaks, and then keeps still."
F.B.L.A. 4; Bus Driver .

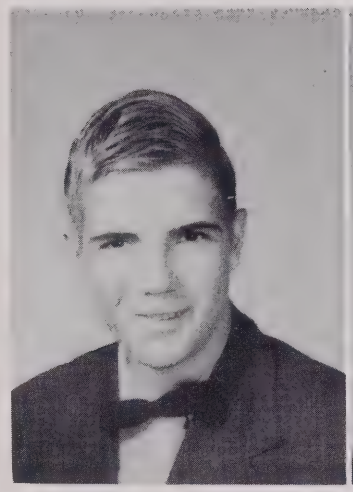

Doris James Davis

"Once a friend, always a friend."
F.B.L.A. 3,4; 4-H Club 1, 2, 3; F.H.A. 1,2; Glee Club 1,2,3; Girls' Chorus 1, 2; Latin Club 1, 2.

Jimmy Davis

'Faculty meeting will be shorter next year."
F.F.A. 1, 2, 3; 4-H Club 2, 3; Bus Driver 4.

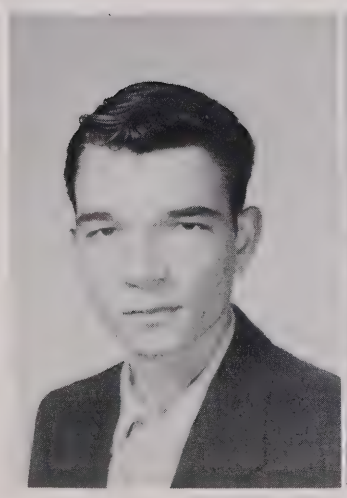

Annie Mae Dawkins

"She has the courage to fight, the courage to live, the courage to learn, and to love and forgive."
Beta Club 4; Glee Club 1, 2; Latin Club 2, 4; Trans. from People's Bible College, 1952.

Joyce Dixon

"Art makes a beautiful life."
4-H Club 1, 2, 3, 4; Library Club 4; Annual Staff 4; Art Award 2.

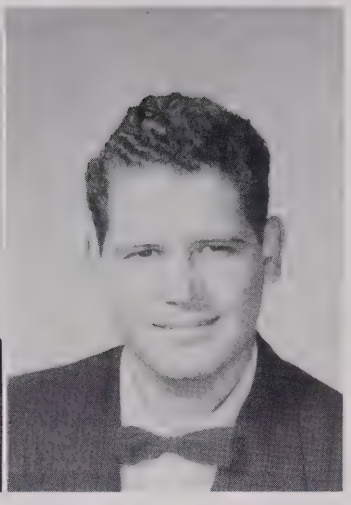

C. R. Evans

"There's a history in al men's lives."
F. F. A. 1, 2, 3, 4; 4-I Club 1, 2, 3, 4; Footbal 4; Bus Driver 3, 4.

Curtis Cannon Farlow

"In the game, and not a mere looker-on!"
F. F. A. 1, 2, 3, 4, Treasurer 1; Monogram Club 3, 4; Baseball 1, 2, 3, 4; Basketball 2, 3, 4; Football 4; Annual Staff 4; Junior Rotarian 4; Bus Driver 3, 4; 4-H Club 1, -2, 3, 4, President 1.

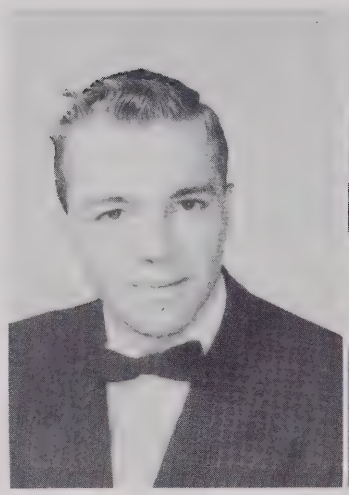

Rebecca Ellington Farlow

"My heart is true as steel."
F. H. A. 1,2,3,4, Treasurer 4; Beta Club 4, Secretary 4; Monogram Club 4; 4-H Club 1; Basketball 3.

Keith Farlow

"Asked from what country he came, He replied, I am a citizen of the world'."
F. F. A. 1, 2, 4; 4-H Club 1, 2, 3, 4; Debate 3; Declamation Contest 3; Bus Driver 3, 4.

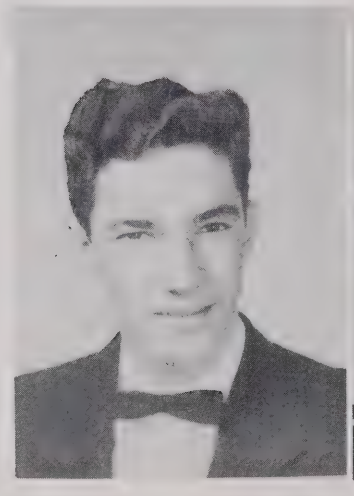

Sarah Ferree

"Gay is she and happy too, living life the whole day through."
Beta Club 3, 4, Treasurer 3; F. H. A. 1, 2; Melody Music Club 1, 2 3; Glee Club 1, 3; Girls Chorus 1; F. B. L. A. 3 4; Latin Club 1, 2; Band 2; Spotlight Reporter 1 Cheerleader 1, 2; Junior Class Play 3.

Carson Fields

All play, no work, makes
he what I am."
. F. A. 1, 2, 3, 4; 4-H
lub 1, 2.

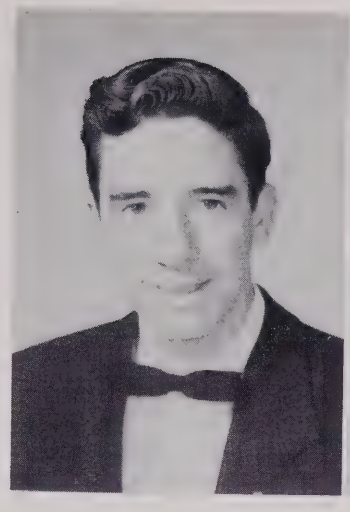

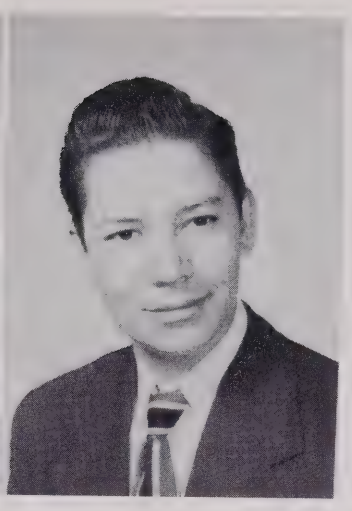

Ed Frazier

"Mark too, how little he boasts of his being sincere."
F.B.L.A. 3, 4; Camera Club 3, 4; Junior Rotar-

Bettye Jean Gill

eave silence for
ints, I am but human."
H. A. 1, 2; Library
ub 3, 4, President 4;
H Club 1,2,3,4, Presi-
nt 3; Camera Club 4;
B.L.A. 4; Annual Staff
Latin Club 1, 2.

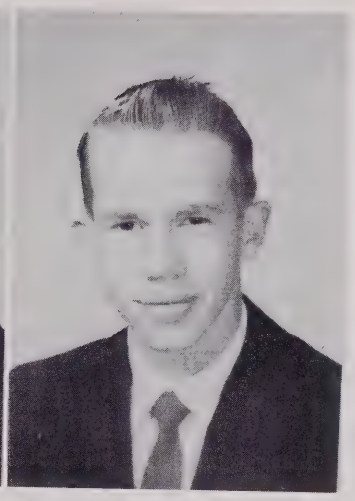

Addison Earl Hall

"Time doesn't matter; results are what count."
4-H Club 1,2,3,4; Monogram Club 3; Baseball 1,2,3, 4; Basketball 1, 2, 3, 4.

Rebecca Ann Hanes

air words never hurt
e tongue"
H. A. 1, 2, 3, Secre-
ry 3; Library Club 2;
ansferred from Hills-
lle, Virginia, 1952.

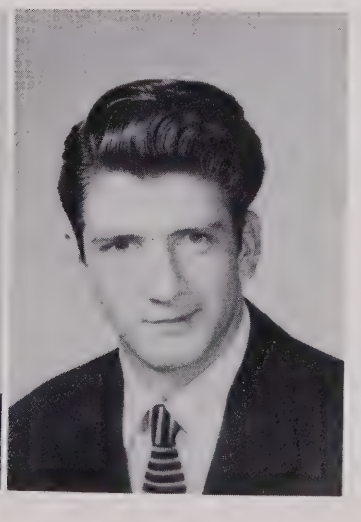

Charles Hanner

"He is a strong man who can hold his opinion."
4-H Club 2,3; F.B.L.A. 3, 4; Camera Club 3; Football 1,2; Bus Driver 2, 3; Transferred from Greensboro, 1952.

John Hanner

"Never worry, never care, never hurry, just be there."
Class President 1; Vice-President 3; Monogram Club 3, 4; Beta Club 3, 4; Baseball 1, 2, 3, 4; Basketball 2, 3, 4; Football 2, 3, 4; Band 1, 2; Declamation Contest 3; Annual Staff 4; Junior Rotarian 4.

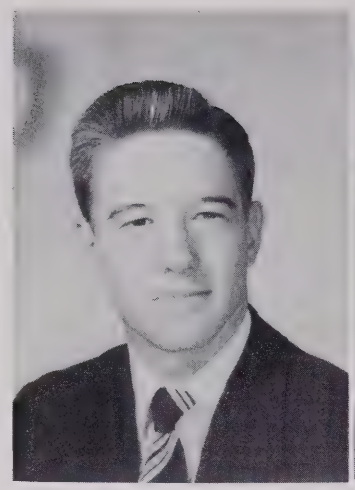

Roscoe Hanner

"He has achieved success, who has lived well."
Class President 1, 2, 3; Beta Club 3, 4; F. B. L. A. 3, 4, Vice-President 3, Treasurer 4; Annual Staff 4; Junior Rotarian 4; Bus Driver 2, 3, 4; Award 3; Spotlight Staff 2.

Delette Hicks

"To serve a friend, she would go to the end of the earth."
Class Vice-President 2; Class Treasurer 3, 4; Booster's Club 1; Music Appreciation 2; Library Assistant 3; Beta Club 4; F. B. L. A. 4, Vice-President 4; Softball 2, 3; Transferred from Asheboro, 1953.

Dianne Hicks

"Forever sweet to the ear and eye."
Class Secretary 2, 4 Boosters Club 1; Music Appreciation 2; Library Assistant 3; Beta Club 4; F. B. L. A. 4, Secretary 4; Softball 2, 3; Transferred from Asheboro, 1953.

Etta Pearl Hill

"Look not at today alone, tomorrow is coming sure."
4-H Club 1, 2, 3, 4; Library Club 3, 4; F. B. L. A. 3, 4; Camera Club 3, 4; Glee Club 2; Girls' Chorus 2; F. H. A. 1, 2, 3, 4, Degrees 1, 2, 3; Declamation Contest 3; World Peace Speaking Contest 3.

Janet Sue Hollingsworth

"Or cloudy the day, or stormy the night, the sky of her heart is always bright."
Beta Club 3, 4; F. H. A. 1, 2; 4-H Club 1, 2, 4; F. B. L. A. 4; Melody Music Club 2, 3.

Bettye Jean Hudson

"This is true greatness, to serve unnoticed and to work unseen."
Beta Club 3, 4; F.H.A. 1, 2; F.B.L.A. 3, 4.

Helen Lucille Hutchins

"If men interfere with work, quit work."
F.B.L.A. 3, 4; 4-H Club 1,2; Glee Club 1; Transferred from Alamance School, 1952.

Kenneth Dale Inman

"Talk to him of Jacob's ladder, and he would ask the number of steps."
Class Vice-President 3; F.F.A. 1, 2, 3, 4; Football 4; Annual Staff 4; Junior Rotarian 4.

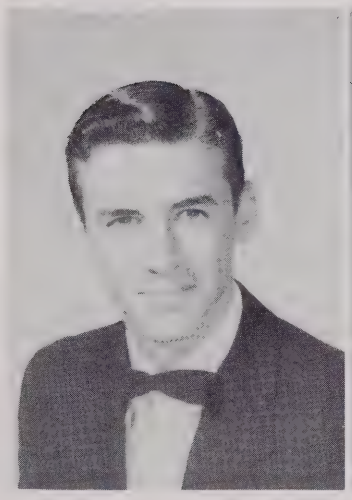

Dorothy Jane Johnson

"And still the wonder grew, how one small head could carry all she knew."
Beta Club 3, 4, Vice-President 4; F.H.A. 1, 2; F.B.L.A. 3, 4; Monogram Club 3, 4; Latin Club 1, 2; Marshal 3; Debate 3; Class Reporter 2; Band 1, 2, 3; Cheerleader 2, 3, 4, Co-Chief 4; Junior Play 3.

Owen Eugene Johnson

"Ready for anything, be it work or play."
Beta Club 3, 4; Class Vice-President 1; Latin Club 1, 2; Football 1; Junior Play 3; Band 1,2, 3; Bus Driver 4; Junior Rotarian 4.

Phyllis Gertrude Kistler

"What could I be but what I am."
Beta Club 3, 4; Class Reporter 1; F.H.A. 1, 2, 3, 4, President 1, Degrees 2, 3; Monogram Club 3, 4; Student Council 3; Camera Club 3, 4; Latin Club 1, 2; Melody Music 1, 2, 3; Band 1, 2, 3; Junior Play 3; Speaking Contest 3; Marshal 3; Art Award 2; Music Award 2; Cheerleader 2, 3, 4; Debate 3.

Wayne Lamb

"A joke for every occasion."
Class Vice-President 4; 4-H Club 1, 2, 3, 4; F. F. A. 2, 3; Football 4.

Martha Sue Lanier

"There's a time for all things."
F. H. A. 1, 2, 3, 4, Degrees 3, 4; Class Treasurer 1; Library Club 3, 4; 4-H Club 1, 2, 3, 4; Glee Club 1; Camera Club 3,4; Office Assistant 3,4; Basketball Manager 2; Transferred from Asheboro, 1952.

Bill Millikan

"A gentleman with excellent ideals."
Class Secretary 2; Class President 4; F. B. L. A. 4; Student Council 1, 2; Football 2; Annual Staff 4; Junior Rotarian 4; Transferred from Asheboro, 1952.

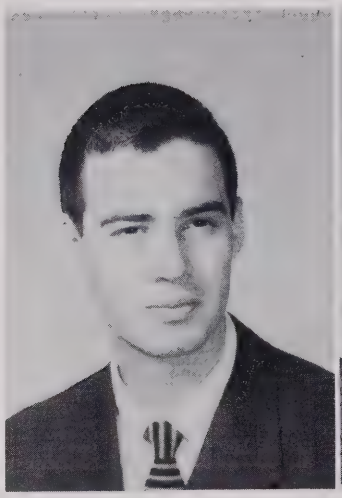

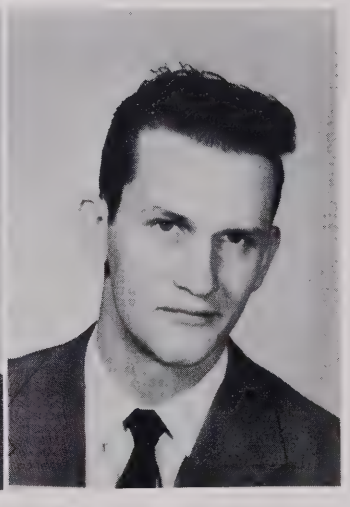

Nicky Newlin

"He will maintain his argument as well as any military man in the world."
4-H Club 1, 2, 3, 4, Song leader 3; F. F. A. 1; Latin Club 1, 2; Band 1; Baseball 2; Basketball 3.

Burt Peck

"I may not need me, but they might."
Sportsman Club 3; F. F. A. 1, 2; Hi-Y Club 1, 2; Football 1; Transferred from Topeka, Kansas, 1953.

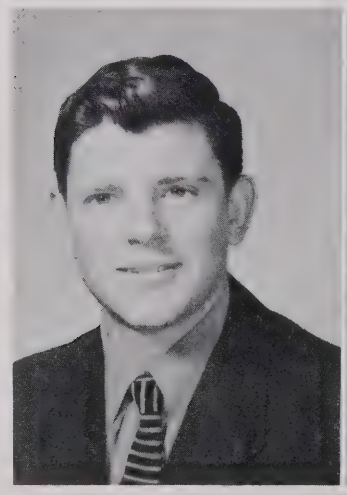

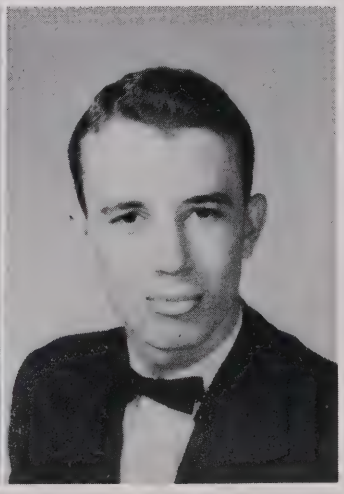

William Donald Petty

"Handsome is that handsome does."
Class President 1, 2, 3; Monogram Club 2, 3, 4; Baseball 1, 2; Football 2, 3; May Day 2.

Mary Lou Glenn Petty

"The true worth of a woman, is her character."
Class President 2; F. H. A. 1, 2, 3; 4-H Club 1, 2, 3, 4; Monogram 3; Latin Club 2; Basketball 2; Band 1, 2; May Day 2.

Barbara Powell

"Sometimes smiling, sometimes sighing."
F. H. A. 1, 2, 3, Degrees 3, 4; 4-H Club 1, 2, 3; Library Club 3, 4, Vice-President 3, 4; Camera Club 3, 4; Declamation Contest 3; Junior Play 3; Bus Driver 4.

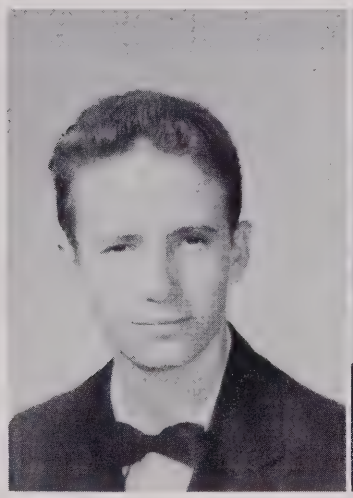

Howard Radcliff

"There's a good time coming, boys."
Camera Club 3, 4; F. B. L.A. 4; Spotlight Staff 2.

Evon Ruth Richardson

"Her charming ways, her friendly smile, make her friendship well worth while."
Monogram Club 2, 3; F. H. A. 1, 2, 3; Glee Club 2; Girls' Chorus 2; Basketball 2, 3; Home Coming Queen 1.

Mona Lou Robbins

"A good heart's worth gold."
4-H Club 1, 2, 3, 4; F. H. A. 1, 3, 4.

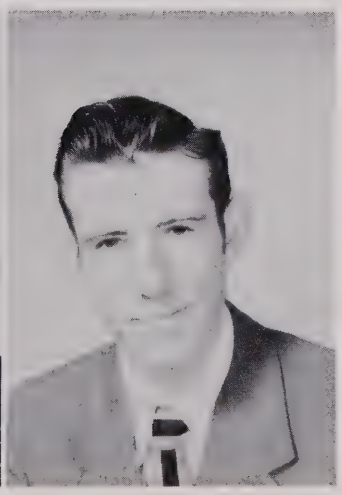

Johnny Rumbley

"A little folly is desirable in him."

Helen Frances Small

"Her care is never to offend and every creature is her friend."
F. H. A. 1, 2, 3, 4; 4-H Club 1; Student Council 3.

Edith Small

"Full of fun with a laugh to match."
F. H. A. 1, 2, 3, 4, Vice-President 3, President 4; 4-H Club 1, 2, 3.

A. T. Sink

"Silence is an answer to a wise man."
F. B. L. A. 3, 4; Latin Club 1, 2; Band 1, 2, 3, 4, President 4.

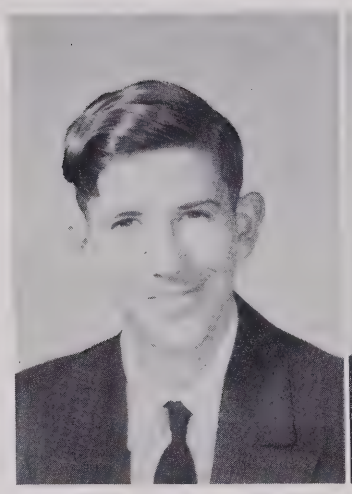

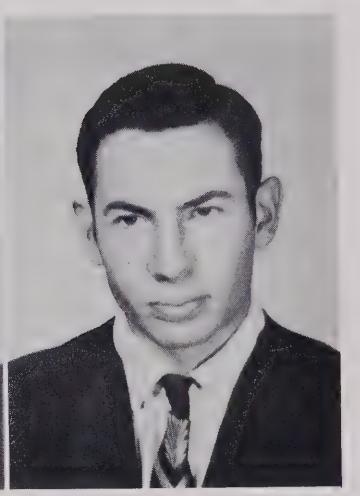

Harold Solomon

"A halfback in the game of life."
F. F. A. 1, 2, 3, 4; 4-H Club 1, 2, 3, 4; Football 2, 3, 4.

Odell Stalker

"Silence gives consent."
F. B. L. A. 4.

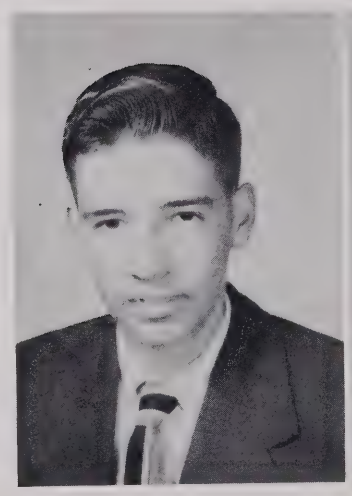

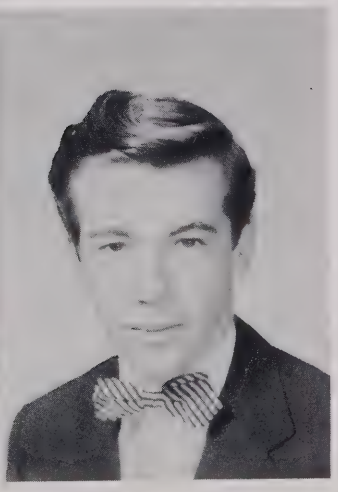

Roland Steele

"Cupid can bring smiles even to the drollest face."
Spotlight Staff 2; F. B. L. A. 4; Football 2; Basketball 2; Baseball 2, 3, 4; Bus Driver 4; Transferred from Aiken, South Carolina.

Della Stilley

"She looked on life and found it sweet."
Library Club 3, 4, Secretary-Treasurer 4; F. B. L. A. 3, 4; F. H. A. 2; Camera Club 3, 4; Transferred from High Point, 1952.

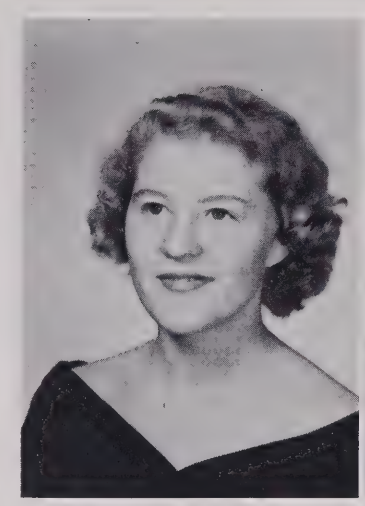

Edna Louise Taylor

"Her eyes are the windows of a pure heart."
F. H. A. 1, 2; F. B. L. A. 3, 4.

Anne Traille

'Happy am I, from care
'm free! Why aren't
hey all contented like
ne?"
Class Secretary 2, 3; F.
H. A. 1, 2; 4-H Club 1,
2; Beta Club 3, 4; Glee
Club 3; F. B. L. A. 3, 4,
President 4; Latin Club
, 2; Basketball 2, 3;
Band 1, 2; Annual Staff
1.

Stafford Wood

"I take life as it comes and enjoy it."
4-H Club 1, 2, 3, 4; F. F. A. 3, 4; Bus Driver 3, 4.

Annie Sue Wright

Fair and good and de-
endable, too."
Beta Club 3, 4; F. H. A.
, 2; 4-H Club 1; Annual
taff 4; Cheerleader 2,
, 4.

Gene Newman

"The only days that do not worry me are yesterday, today, and tomorrow."
Latin Club 1, 2; Band 1, 2, 3; Baseball 4.

Class History

Standing here ready for the Graduation of 1954, I recall unforgettable memories. These classmates so near are all a part of these.

In our freshman year, I can remember our shyness and mixed-up schedules. But thanks to Miss Davis, Mrs. Dockery, and Mrs. Swiggett, our homeroom teachers, we became more accustomed to high school life, and entered into everything with lots of school spirit and enthusiasm.

There were initiations into clubs, exciting ball games, parties, and other activities, but the picnic to Reynolds Park that spring brought to a close our first year of high school. Even though it rained, our spirits were not dampened so we came back to High Point for a movie.

My thoughts now move on to August of 1951, when we came back for our sophomore year with sun tans and sun-bleached hair. We were divided into two homerooms with Miss Reed and Mr. McCormick. Arranging schedules was easier.

While we were not able to attend the Junior-Senior banquet that year, the waiters and waitresses were chosen from us lowly sophomores.

But we knew how to have fun so the activity bus was loaded to take us to a gay picnic at High Point City Lake.

Not yet the oldest class in high school, I recall how sure of ourselves we felt as Juniors, that fall of '52.

We worked hard on our lessons but we needed money for that great spring event. So a lively magazine campaign and a successful Hobo Day followed. Of course we could never forget that Junior Play, "The Eager Miss Beaver" with all of its rehearsals, the fun, and the hair that stayed powdered for a week.

April the 17th brought the long awaited occasion, our own Junior-Senior banquet. Both homeroom teachers, Mrs. Swiggett and Mr. Wall, had helped us have a successful evening. We recall also our song and our daisy chain on Class Night.

At last, our Senior year ! ! But somehow there was regret that we must graduate.

Everything really begins to move at a fast pace now—the magazine campaign, and Hobo Day with our blistered hands, the choosing of class colors, a motto, mascots, the annual staff, ordering the classrings, caps and gowns and, finally, the first half of our senior year is gone. These, and a wonderful Christmas party given by Miss Cox and Mrs. Young, our two faithful homeroom teachers, will always be fresh in our minds.

In the second semester there were still more parties and that wonderful evening of the banquet, when we were entertained by the Juniors. Another play in which we put all our hard work and efforts to make it a big success. But I suppose our trip to Washington was the most fun.

All this has brought me back to the present with class night and the other closing exercises. Around me I see each of my classmates and friends and by their faces, I'm sure they're thinking these same thoughts as I.

Here we are now, graduation night, the high point of many lives. Our names are being called one by one and the time has come to receive that little piece of paper, our diploma.

But it is more than just a little piece of paper I hold in my hand, it is the key to our future and our first step toward making our own way in life. For while we say thanks to our parents, our teachers, principal and friends, our ways will part now.

Yet, as we part, may these experiences always be cherished memories in each of our hearts.

Superlatives

MOST LIKELY TO SUCCEED

Annie Mae Dawkins
Roscoe Hanner

MOST STUDIOUS

Hilda Cox
Gary Brown

Superlatives

MOST CONSIDERATE

Jane Johnson
Bill Millikan

MOST DEPENDABLE

Sue Wright
Ed Frazier

Superlatives

MOST ATHLETIC

Anne Traille
Jimmy Cox

WITTIEST

Bettye Gill
Wayne Lambe

Superlatives

BEST LOOKING

Sarah Ferree
Dale Inman

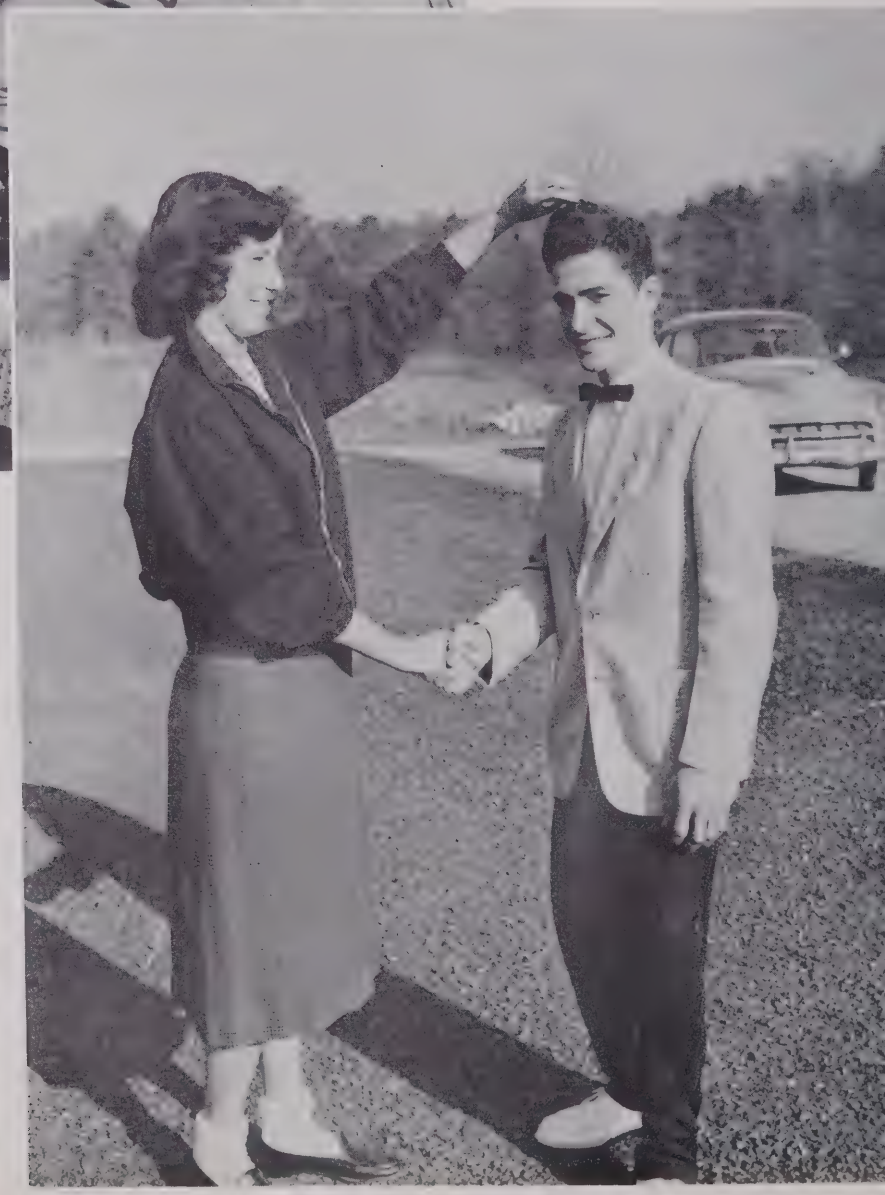

BEST SPORTS

Rebecca Farlow
Keith Farlow

Superlatives

BEST DRESSED

Phyllis Kistler
Donald Petty

MOTTO: Don't try dying: die trying.

FLOWER: Red Rose COLORS: Red and White

Who's Who

MRS. YOUNG
Senior Sponsor

PHYLLIS KISTLER
Historian
Music Award '52

NANCY BROWN
Poet

MARSHALS 1953-1954
Jane Johnson, Gary Brown (Chief), Phyllis Kistler

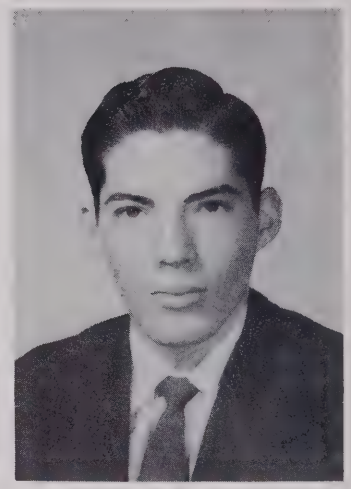

GARY BROWN
Citizenship Award

JOYCE DIXON
Art Award

Who's Who

JANE JOHNSON
Prophet

MISS COX
Senior Sponsor

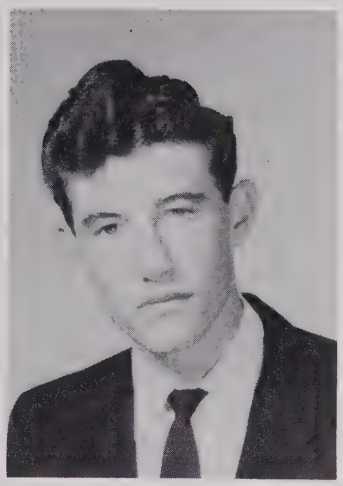

ROSCOE HANNER
Class Song

HILDA COX
Music Award '53

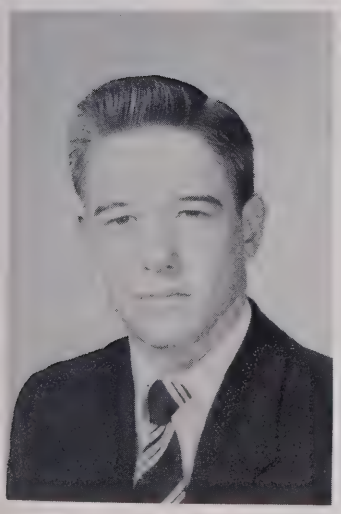

JOHN HANNER
Cashier Cafeteria

DEBATE TEAM 1953-1954
Jane Johnson, Keith Farlow, Phyllis Kistler

Junior-Senior Banquet June 17, 1953

Class Poem

High School days are behind us,
And memories, without end,
Of all our joys and sorrows,
And sharing friend with friend.

A door is opening before us,
And some day we shall go
To struggle on the upward trail
And try no fears to show.

Opportunities now beckon
To test our knowledge and skill,
To determine our courage and strength,
To disclose our ambition and will.

Then we, the class of '54,
Will have to bid goodbye
To friends whom we're leaving behind,
And to dear old Randleman High.

Tommy Davis **Mascots** Ann Swiggett

Class Prophecy

One late April afternoon of 1965 when, going through my mail, I found an invitation to a reunion of the class of '54. The children were taking their naps and my husband had not yet come home from work, so I took the invitation, stretched out on the sofa and began wondering what it would be like to see all my classmates from Randleman High. While thinking about each person and wondering what walk of life he had chosen, I soon fell fast asleep. In a dream, each classmate appeared before me in his present occupation.

First I saw a television show, "How To Get Rich Without Working," starring Howard Brown.

By the headlines of the New York Times, I saw that Anne Traille has become a basketball star. Another member of our class, also famous in the field of sports, is Jimmy Cox, captain of the All American Football team.

Near Sophia, I saw a large dairy farm, owned by Curtis Farlow. His wife, Rebecca has become such a good cook that she has a little business of her own selling cakes and pies to the neighbors.

Two miles north of Sophia, Jimmy Davis is prospering as a farmer.

I remembered that Roscoe Hanner was voted "most likely to succeed." He has certainly lived up to our faith in him because he now represents North Carolina in the United States Senate.

On a huge passenger plane flying from Greensboro to New York, I saw Gene Newman as pilot and Bonnie Richardson as stewardess. Among the passengers on the plane was someone else I knew very well, Sue Wright, who was making one of her regular trips to New York as buyer for the Ladies' Ready-to-Wear Department of Brownhills.

Howard Radcliff is now a captain of a ship in the Marine Corps and Harold Solomon is spending some time as a Sergeant in Uncle Sam's Army.

Another headline flashed before me and I read that Donald Petty is in Paris studying the new mode of fashions in men's clothing. Mary Lou is with him getting some new ideas to bring back to her sewing school in the United States.

Della Stilley and Helen Hutchins are teaching second and third graders in Kentucky.

Quite clearly I saw Mona Lou Robbins posing for a picture which will appear on the cover of the next issue of Look.

Then, in my dream, I traveled to a large auditorium in Tennessee. On the stage was Nicky Newlin, who has become a great master of the guitar.

Three members of our class who have become trained nurses and are doing a wonderful and worthwhile job in the Bowman Grey Baptist Hospital in Winston Salem, are Pearl Hill, Barbara Powell, and Loleta Campbell.

Odell Stalker and Alva Culler are co-owners of a garage located on the Greensboro highway. Their chief mechanic is Johnny Rumbley.

The witty ones of our class, Betty Gill and Wayne Lambe are working together as a very successful comedy team. They have been seen on television quite often and are to have a show of their own soon.

Phyllis Kistler is doing very well as fashion editor of the much read magazine "Famous Fashions for Fashionable Females." The clothes she designs are sold in big department stores all over the United States.

Next I saw a very pretty young lady, Sarah Ferree, being crowned in a beauty contest. Evidently we weren't the only ones who thought her "best looking."

Although Jerry Corbin is a very successful businessman, he is still driving his A-model. This unique car has become quite famous and is being copied by General Motors in several of their recent models.

Bobby Blake, a traveling salesman, is selling one of his own inventions, the latest thing is carrot peelers.

People who want to see the sights of Europe seek the aid of Jean Hudson who is a tourists' guide.

In Washington, Sue Hollingsworth is seen taking dictation from Roscoe Hanner at 120 words a minute.

In Charlotte, N. C., I saw a very large and beautiful church. I quietly entered the front door and took a seat. The church was full and in the pulpit was Gary Brown.

Dotty Davis has a beauty shop located on the main street of High Point.

(Continued on page 60)

Juniors

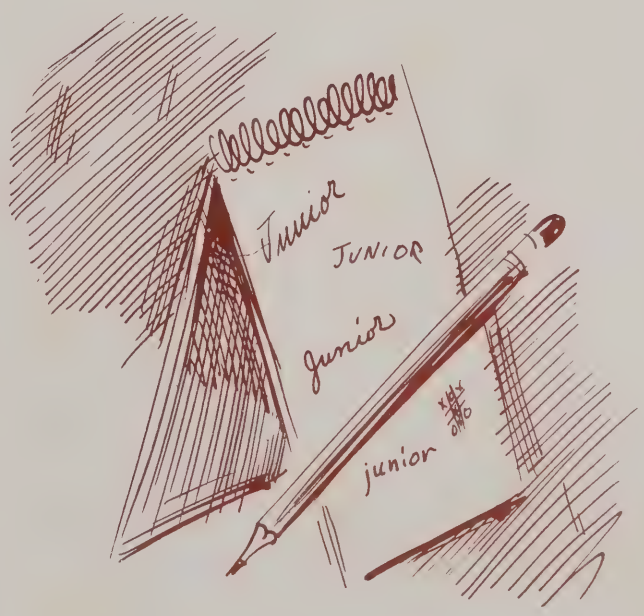

JUNIOR CLASS OFFICERS
Mr. Wall's Section

Jane Inman, Secretary; Dock Fogleman, Vice-President;
Marie Farlow, President.

JUNIOR CLASS OFFICERS
Mrs. Swiggett's Section

Jo Ann McClintock, President;
Nancy Beeson, Vice-President;
Ronnie Hucks, Secretary and Treasurer

Barbara Allred

Doris Ann Allred

Elmer Beeson

Nancy Beeson

Carolyn Brown

David Brown

Nancy Chisholm

Jacquelyn Craven

Peggy Ann Dorsett

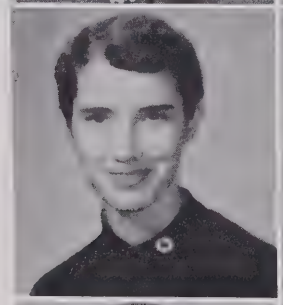

Shirley Dunning

Shirley Eades

Marie Farlow

Dock Fogleman

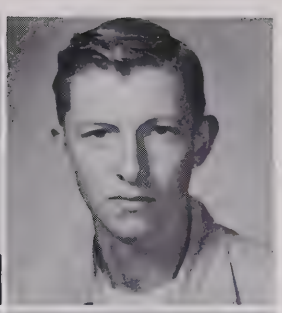

Raymond Frazier

Sara Galyon

Larry Goley

Marie Gregson

Rachel Hill

Ernestine Hinshaw

Fay Hinshaw

Mildred Hinshaw

Ray Hinshaw

Jacqueline Hodgin

Jerry Hollingsworth

Ronnie Hucks

Jane Inman

Shelby Jean Jarrell

Jimmy Johnson

Lewis Johnson

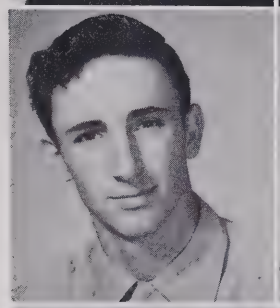

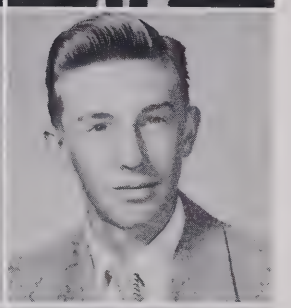

Bobby LaMarr

Elsie Mae Lambert

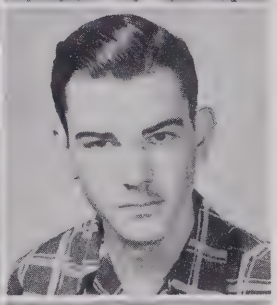

Lindsey Lambert

Betty Pearl Lee

Sara Helen Linthicum

Shirley Lovette

Jo Ann McClintock

Bobby Martin

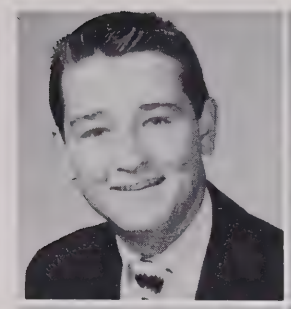

Ann Memory

Jo Ann Myers

Mary Ann Osborne

Richard Petty

Joan Plummer

Ann Presnell

Donna Faye Pugh

Bobbie Faye Rayle

Howard Routh

Peggy Rumbley

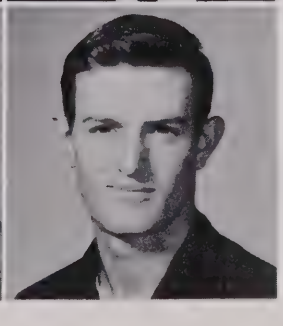

Bobby Russell

Lee Roy Russell

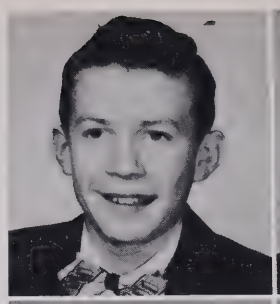

Mack Scruggs

Cletus Smith

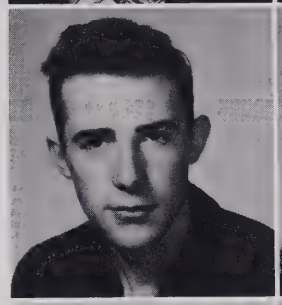

George Stockwell

Betty Sue Strider

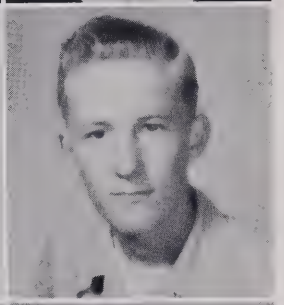

Jerry Trogdon

Joel Turner

Dorothy Vickory

WE ARE THE JUNIORS OF 1953-54

When we returned to Randleman High on August 29, we were prepared for a big year. And, indeed, we had a big year! Big in everything--from football to baseball.

Fifty-six of us returned to continue our education. With Mrs. Swiggett and Mr. Wall as homeroom teachers, we went to work in earnest.

Mrs. Swiggett directed the junior play titled "Million Dollar Cook." Then came the magazine campaign and Hobo Day. Everyone enjoyed the beautiful banquet we gave to the seniors.

With memories of the past and hopes for the future-we finished our Junior Year.

Underclassmen

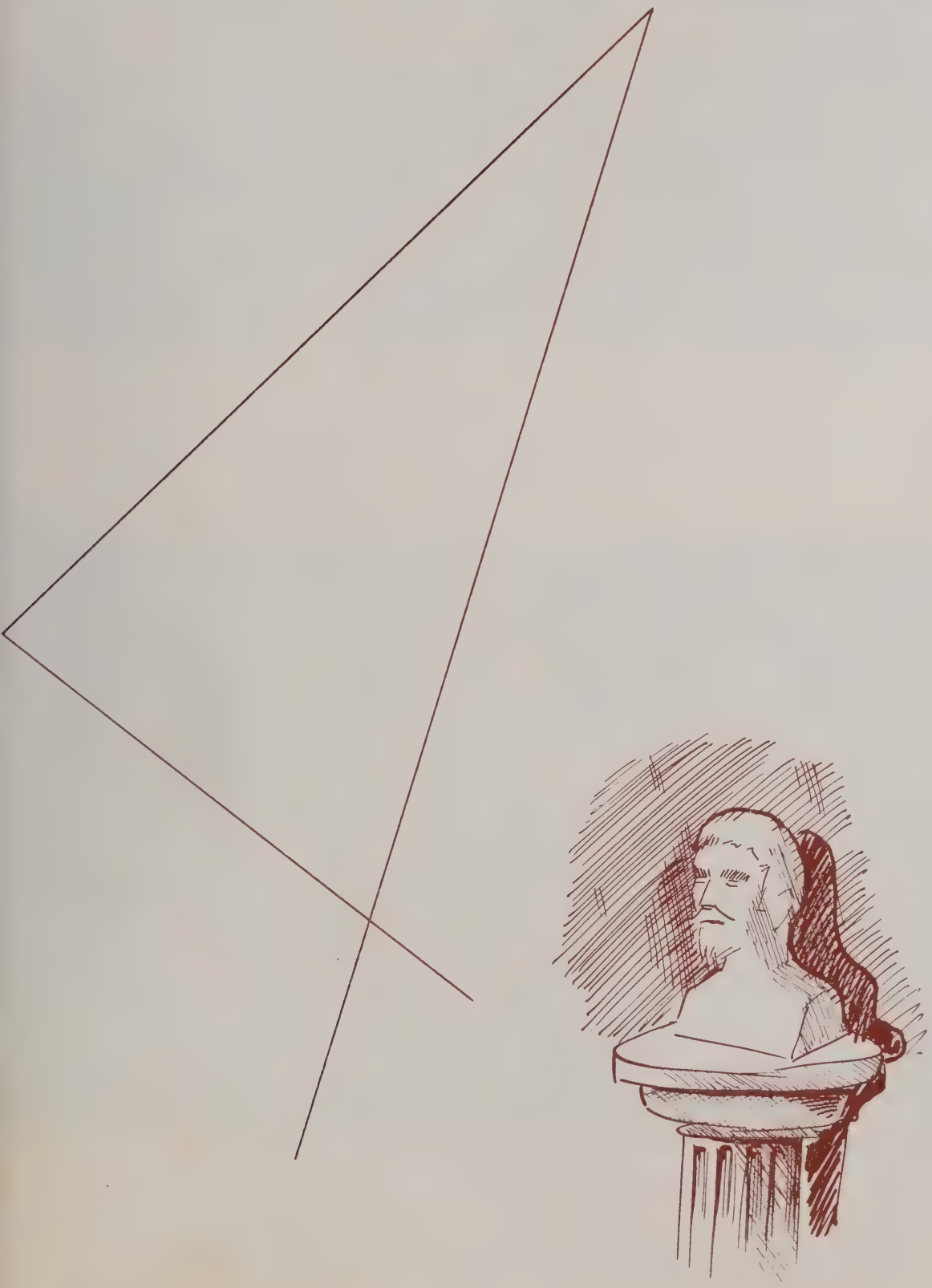

SOPHOMORE OFFICERS

Left to right: Billy Dunn, Richard Cox, Wayne Byerly, Gladys Vickory, Nancy Pope, Annie Lee Harvel.

FRESHMAN OFFICERS

Left to right: Ellen Julian, Bruce Freeman, Betty Lou Allred, W. S. Beeson, Deeann Fogleman, Jimmy Brady, Nancy Hawkins, Warren Brown, Charles Barker, Gretna Sink, Violet Smith.

Sophomores

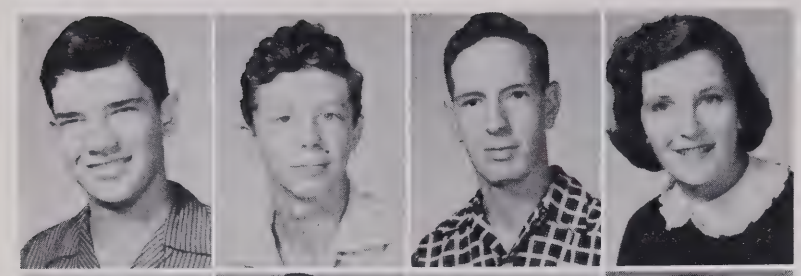

Tommy Barker
Tommy Barrett
Junior Bates
Nancy Beasley

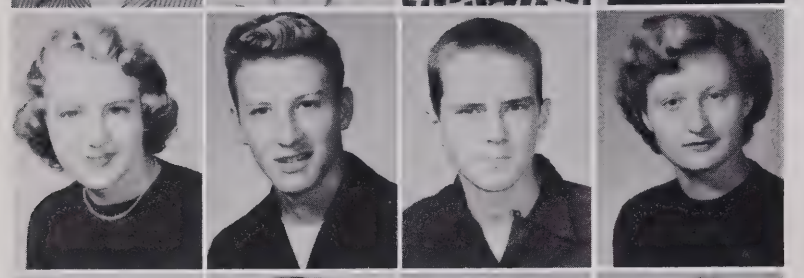

Sue Beeson
Willis Bonkemeyer
Colon Brown
LaVerne Brown

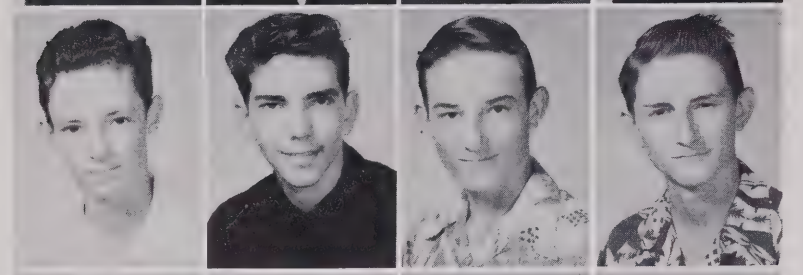

Reece Bulla
Wayne Byerly
Jerry Canoy
Jimmy Canoy

Frances Coltrane
Jacquelyn Cooper
Judy Cornwell
Richard Cox

Mary Ann Crow
Billy Dunn
Sue Eikner
Lawrence English

Phyllis Farlow
George Frazier
Lane Frazier
Robert Fuller

Homer Garner
Ethel Graves
Mary Hancock
George Hawkins

Sophomores

Olivia Sartin
Paul Small
E. L. Spivey
Jean Stevens

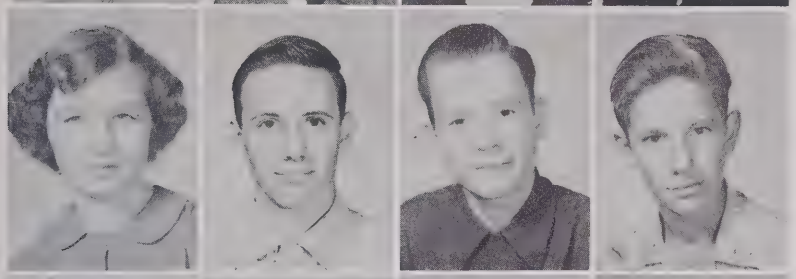

Joy Strider
Jerry Sumner
Dewey Swaim
Duane Swaim

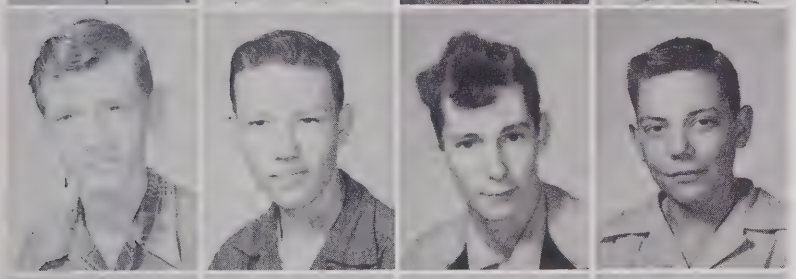

Raymond Swaim
David Taylor
Jack Tilly
Arnold Trogdon

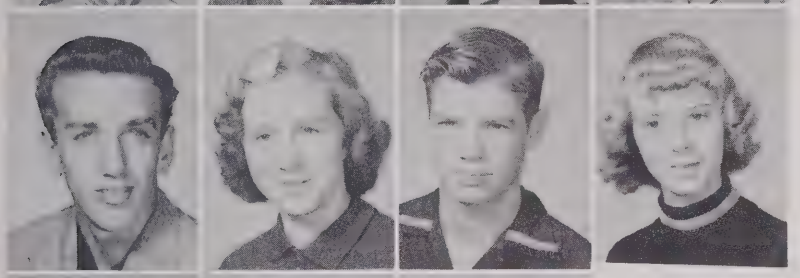

Dickie Trogdon
Jeanette Tutterow
Jim Varner
Gladys Vickory

Wayne Webster
Floetta Wood
Douglas Woodlief

Sophomores

Annie Lee Harvell
Jackie Hill
Jerry Hodgin
Clara Jane Hunt

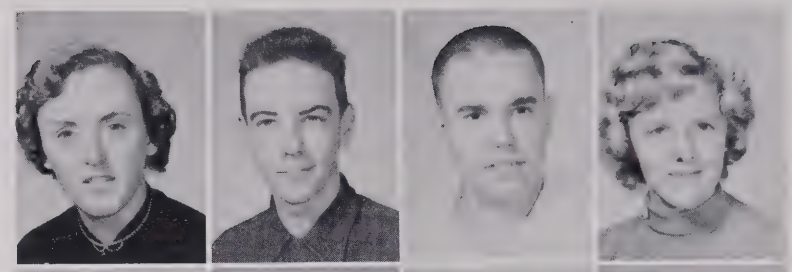

Peggy Joyce Hunt
Von Hunt
Billie Anne Inman
Gary Jenkins

Bonnie Lacy
Terry McCain
Glenda Kay McDaniels
Monty McGinn

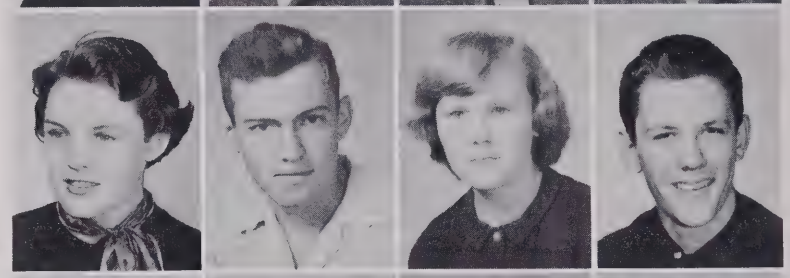

Shirley Manring
Wayne Millikan
Wilma Millikan
Dennis Nelson

Wade Peeler
Belva Jo Pickard
Billy Poe
Nancy Pope

W. C. Pritchard
Nancy Rayle
J. B. Redding
James Richardson

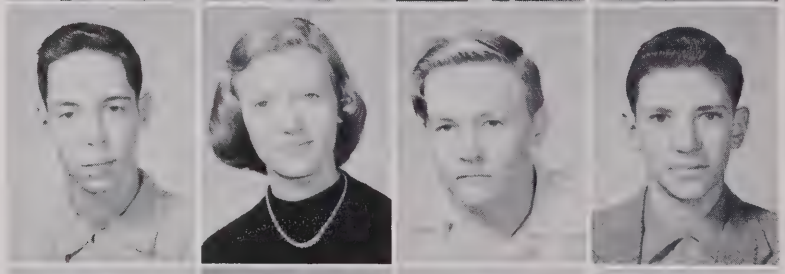

Lois Richardson
Maxine Richardson
Wanda Routh
Sara Rumsey

Freshmen

Peggy Aikens
Betty Lou Allred
Elizabeth Allred
Charles Barker
W. S. Beeson
Perry Blake

Jimmy Brady
Joy Brown
Warren Brown
Nancy Bowman
Betty Campbell
Rebecca Clinard

John Coleman
Arletta Cooper
Hazel Ruth Cox
Patsy Cox
Jean Crotts
Lawrence Dennis

Judy Dixon
Nancy Ferguson
Larry Fields
Arthur Fisher
Dee Anna Fogleman
Bruce Freeman

Anita Freeze
Billy Gantt
Helen Gregson
Barbara Griffin
Rusty Hammond
Rudolph Hanner

Nancy Hawkins
Tommy Heath
Judy Hill
mmy Hollingsworth
Colon Hudson
Marie Hughes

Connie Jenkins
Rose Johnson
Dotsie Joyce
Ellen Julian
Hilda Lamb
Jimmy Lamb

William Lamb
Margie Lee Lanier
John Lassiter
Lewis Loflin
Emily Lundy
Kenneth McCain

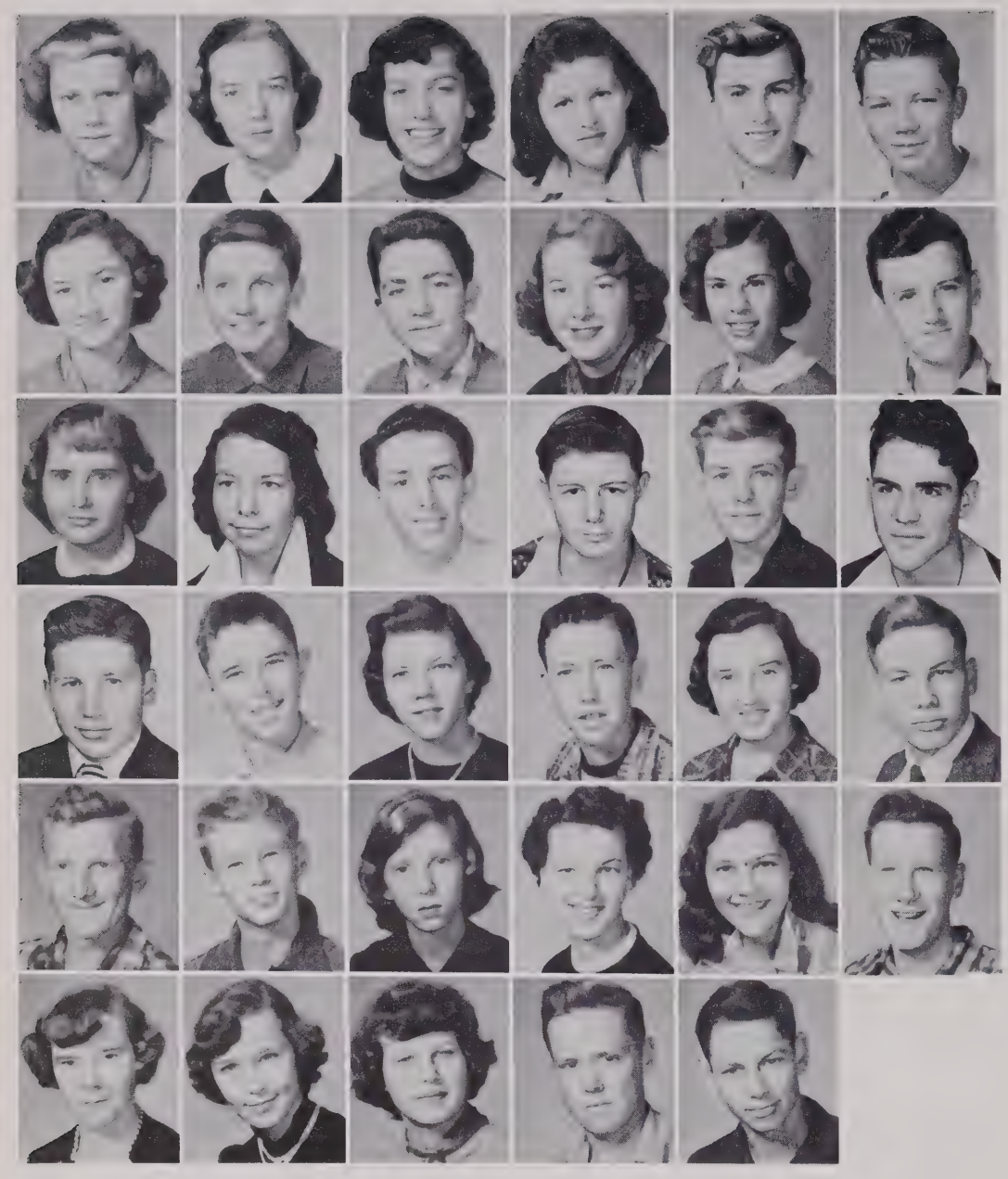

Jo Ann McDonald
Betty Lou McQueen
Flora Memory
Elizabeth Morgan
Jerry Nelson
Erick Park

Barbara Parrish
Maurice Petty
Bobby Plummer
Mary Lee Powell
Sandra Raby
Tommy Rayle

Faye Reece
Joyce Richardson
Wade Robbins
Dermont Routh
Earl Rumbley
Leon Shirley

Bobby Short
Dennis Sink
Gretna Sink
Carl Smith
Violet Smith
Paul Soloman

Tracy Staley
James Stilley
Margaret Stockwell
Jo Anne Taylor
Louise Tingen
Kenneth Thomas

Myrna Trogdon
Shirley Ann Ward
Ernestine Williams
Jimmy York
Jerry Yow

Not Pictured
John Wesley Bame
Frank Culler

Activities

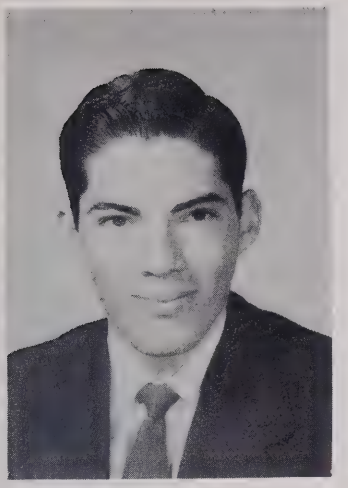

BUSINESS MANAGER
Gary Brown

EDITOR-IN-CHIEF
Hilda Cox

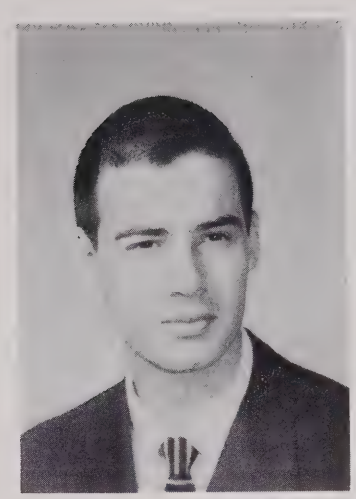

ASSOCIATE EDITOR
Bill Millikan

Annual Staff

Feature Editor ..... Sue Wright
Circulation Managers..... Roscoe Hanner, Dale Inman
Advertising Managers ..... Betty Gill, John Hanner
Art Editors ..... Jane Johnson, Joyce Dixon
Sports Editors ..... Anne Traille, Curtis Farlow
Advisor ..... Miss Myrtle Cox

Beta Club

FIRST ROW, left to right: Sarah Ferree, Anne Traille Sue Wright, Dianne Hicks, Gary Brown (President), Delette Hicks, Peggy Dorsett, Rachel Hill, Jean Hudson. SECOND ROW: Mrs. Swiggett (Sponsor), Nancy Chisholm, Frances Coltrane, Wilma Millikan, Annie Lee Harvell, Anne Memory, Mildred Hinshaw, Jane Johnson (Vice-President), Nancy Beeson, Jane Inman, Marie Farlow. THIRD ROW: Shelby Jarrell, Barbara Allred, Mary Ann Osborne, Fay Hinshaw, Phyllis Kistler, Nancy Brown, Sue Hollingsworth, Carolyn Brown, Dorothy Vickory. FOURTH ROW: Ann Presnell, Donna Faye Pugh, Olivia Sartin, Joan Plummer, Sara Helen Linthicum (Treasurer), Hilda Cox. FIFTH ROW: Rebecca Farlow (Secretary), John Hanner, Bobby Martin, Roscoe Hanner, Gene Johnson, Annie Mae Dawkins. NOT PICTURED: Sara Galyon, Jo Ann McClintock.

Library Club

FIRST ROW, left to right: Jo Ann Meyers, Barbara Powell (Vice-President), Bettye Gill (President), Della Stilley (Sec. & Treas.), Pearl Hill (Reporter). SECOND ROW: Sue Lanier, Loleta Campbell, Betty Pearl Lee, Elsie Mae Lambert, Shirley Lovette, Donna Faye Pugh, Joyce Dixon, Jackie Craven, Carolyn Brown. THIRD ROW: Dorothy Vickory, Miss Cox (Sponsor), Hilda Cox, Marie Farlow.

Future Business Leaders of America

FIRST ROW, left to right: Anne Traille (President), Delette Hicks, Dianne Hicks, Roscoe Hanner. SECOND ROW: Della Stilley, Elsie Mae Lambert, Jo Ann Myers, Carolyn Brown, Jackie Craven, Betty Sue Strider, Jane Johnson, Bonnie Lacey, Shelby Jean Jarrell. THIRD ROW: Mrs. Swiggett (Sponsor), Ann Presnell, LaVerne Brown, Nancy Beeson, Sarah Ferree, Jean Hudson, Joan Plummer, Mary Ann Osborn, Dotty Davis, Bettye Gill, Sue Hollingsworth, Pearl Hill, Peggy Rumbley. FOURTH ROW: A. T. Sink, Gladys Vickory, Barbara Allred, Loleta Campbell, Annie Lee Harvell, Barbara Powell, Nancy Chisholm, Ernestine Hinshaw, Louise Taylor, Mr. Neal (Sponsor). FIFTH ROW: Marie Farlow, Howard Radcliff, Marie Gregson, Dorothy Vickory, Betty Pearl Lee, Shirley Lovette, Ed Frazier. SIXTH ROW: Lewis Johnson, Elmer Beeson, Shirley Eades, Howard Routh, Clara Jane Hunt. SEVENTH ROW: Odell Stalker, Richard Cox, Charles Hanner, Bill Millikan, Bobby Martin.

Latin Club

FIRST ROW, left to right: Douglas Woodlief, Frances Coltrane, Sue Beeson, Nancy Beasley, Annie Mae Dawkins, Billy Poe. SECOND ROW: Miss Cox (Sponsor), Lois Richardson, Wilma Millikan, Peggy Hunt, Belva Jo Pickard, Billie Inman, Jeanette Tutterow. THIRD ROW: Dewey Swaim, J. B. Redding, Nancy Rayle, Jerry Sumner, Marie Gregson, Mary Ann Osborne. FOURTH ROW: Jean Stevens, David Taylor, Jerry Canoy, Dennis Nelson, Lawrence English, Jimmy Canoy, Wanda Routh.

Future Homemakers of America

Betty Lou Allred, Nancy Beasley, Nancy Beeson (Parliamentarian), Sue Beeson (Secretary), Nancy Bowman, Carolyn Brown, Joy Brown, LaVerne Brown, Frances Coltrane, Judy Cornwell (Vice-President), Mary Ann Crow, Judy Dixon, Peggy Dorsett, Rebecca Farlow (Treasurer), Anita Freeze (Historian), Sara Galyon (Song Leader), Mary Hancock, Pearl Hill, Rachel Hill, Ernestine Hinshaw, Clara Hunt, Peggy Hunt, Billie Inman, Rose Johnson, Dotsie Joyce, Ruby Julian, Phyllis Kistler, Margie Lanier, Sue Lanier, Jo Ann McClintock, Jo Ann McDonald, Betty Lou McQueen, Wilma Millikan, Jo Ann Myers, Barbara Parish, Belva Jo Pickard, Joan Plummer, Nancy Pope, Sandra Raby, Nancy Rayle, Faye Reece, Lois Richardson, Mona Lou Robbins, Wanda Routh, Gretna Sink, Edith Small (President), Helen Small, Jean Stevens, Louise Tingen, Myrna Trogdon, Jeanette Tutterow, Dorothy Vickory, Shirley Ward, Floetta Wood.

Future Farmers of America

John Wesley Bame, Charles Barker, Tommy Barker, Junior Bates, W. S. Beeson, Bobby Blake, Perry Blake, Willis Bonkemeyer, Jimmy Brady, Reece Bulla, Jimmy Canoy, Jerry Canoy, Jimmy Davis, Lawrence English, C. R. Evans, Curtis Farlow, Keith Farlow, Carson Fields, Larry Fields, Arthur Fisher, George Frazier, Raymond Frazier, Ray Hinshaw, Tommy Hollingsworth, Dale Inman, Bobby LaMarr, Lewis Loflin, Kenneth McCain, Terry McCain, Wayne Millikan, Erick Park, Maurice Petty, Richard Petty, James Richardson, Dermont Routh, Earl Rumbley, Leon Shirley, Bobby Short, Paul Small, Carl Smith, Harold Solomon, Paul Solomon, E. L. Spivey, Tracy Staley, Duane Swaim, Raymond Swaim, David Taylor, Kenneth Thomas, Wayne Webster, Stafford Wood, James York.

Boys' Home Economics Class

First row, left to right: Bruce Freeman, Mrs. Alexander, Instructor; William Lamb, Tommy Rayle, Dennis Sink, Warren Brown.
Second row: Lawrence Dennis, Wade Robbins, John Coleman, Rudolph Hanner, Rusty Hammond, Bill Gant. Not Pictured: John Lassiter.

4-H Club

Nancy Pope..... President
James Richardson..... Vice-President
Phyllis Farlow..... Secretary
Hazel Ruth Cox..... Song Leader

Melody Music Club

JUNIOR GROUP: Carole Biddlingmeir, Mina Boling, Linda Bowman, Mary Coleman, Ann Daniels, Kenneth Daniels, Phyllis Dixon, Jane Dula, Barbara Graves, Eddie Johnson, Clyde Kistler, Juanita Lowdermilk, Roy Lowdermilk, Betty McCollum, Virginia McCutchen, Nancy Millikan, Phyllis Oliver, Charlotte Pugh, Nan Rice, Jean Smith, Janice Stanley, Carole Walker, Judy Walker, Sandra Ward, Carol Wood, Sylvia Wood.

SENIOR GROUP: Nancy Beeson, Hazel Cox, Peggy Dorsett, Sara Galyon, Tommy Heath, Ione Hussey, Myra Hussey, Agnes Johnson, Peggy Joyce Kirkman, Phyllis Kistler, Weaver Lineberry, Ann Memory, Flora Memory, Barbara Parrish, Barbara Ann Turner, Martha Jane Vanwerry, Mrs. W. M. Richardson, Director.

Band

Lacy Ballard, Jr., Jerry Brown, Sara Galyon, Tommy Heath, Preston Hicks, Jackie Hill, Rachel Hill, D. B. Hilliard, Jr., Kenneth Jarrell, Dickie King, Tommy Lambeth, Bill Lineberry, Weaver Lineberry, Sara Helen Linthicum, Joe Parrish, Jr., Bobby Plummer, Ronald Plummer, Billy Poe, James Poe, Sherwood Robbins, Jr., Max Scruggs, A. T. Sink, James Stilly, Tommy Swaim, Donald Wolford, Douglas Woodlief. MAJORETTES: Gail Richardson, Martha Jane Vanwerry, Mr. Robert Clark, Director.

Monogram Club

Left to right: Mary Ann Crow, Sue Beeson (Treasurer), Phyllis Farlow, Sue Strider, Ronnie Hucks, Ann Memory, Sara Helen Linthicum, Howard Routh, Bobby Martin, Harold Solomon, Jimmy Johnson, Anne Traille, Jimmy Cox (Sergeant-at-Arms), Larry Goley, Shirley Lovette, John Hanner, Richard Petty, Bobby Russell, Richard Cox (Vice-President), Earl Hall, Curtis Farlow (President), Rebecca Farlow, Bonnie Richardson, Dock Fogleman, Jane Johnson, Phyllis Kistler, Sue Wright, Ronald Steele. NOT PICTURED: John Coleman, C. R. Evans, Jerry Hollingsworth, Dale Inman, Wayne Lamb, Bobby LaMarr, Monty McGinn, Jo Ann McClintock (Secretary).

Camera Club

FIRST ROW, left to right: James Richardson (Treasurer), Nancy Beasley (Secretary), Nancy Rayle (Vice-President), Charles Hanner (President). SECOND ROW: Nancy Pope, Mary Lou Petty, Phyllis Kistler, Bettye Gill, Sue Hollingsworth, Loleta Campbell. THIRD ROW: Ronald Steel, Sue Beeson, Lois Richardson, Lane Frazier, Phyllis Farlow, Belva Jo Pickard, Billy Poe, Mr. Causey (Sponsor), Jackie Hill, Pearl Hill, Della Stilley, Howard Radcliff, Wayne Byerly, Barbara Powell. FOURTH ROW: Douglas Woodlief, J. B. Redding, Howard Brown, Ed Frazier. FIFTH ROW: Sue Lanier, Wanda Routh, Jean Stevens. NOT PICTURED: George Stockwell, Floetta Wood.

Office Assistants

First Period ..... Nancy Rayle
Second Period ..... Helen Small
Third and Fifth Periods ..... Sue Lanier
Sixth Period ..... Jo Ann Myers, Dorothy Vickory

Bus Drivers

FIRST ROW, left to right: W. C. Pritchard, Ronnie Hucks, Ronald Steele, Jack Tilly. SECOND ROW: Bobby Blake, C. R. Evans, Dermont Routh, Jimmy Davis, Roscoe Hanner, Stafford Wood, Curtis Farlow. THIRD ROW: Terry McCain.

Sports

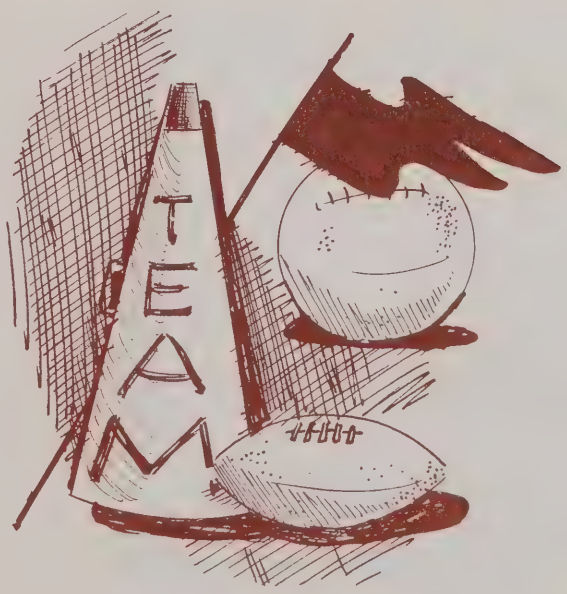

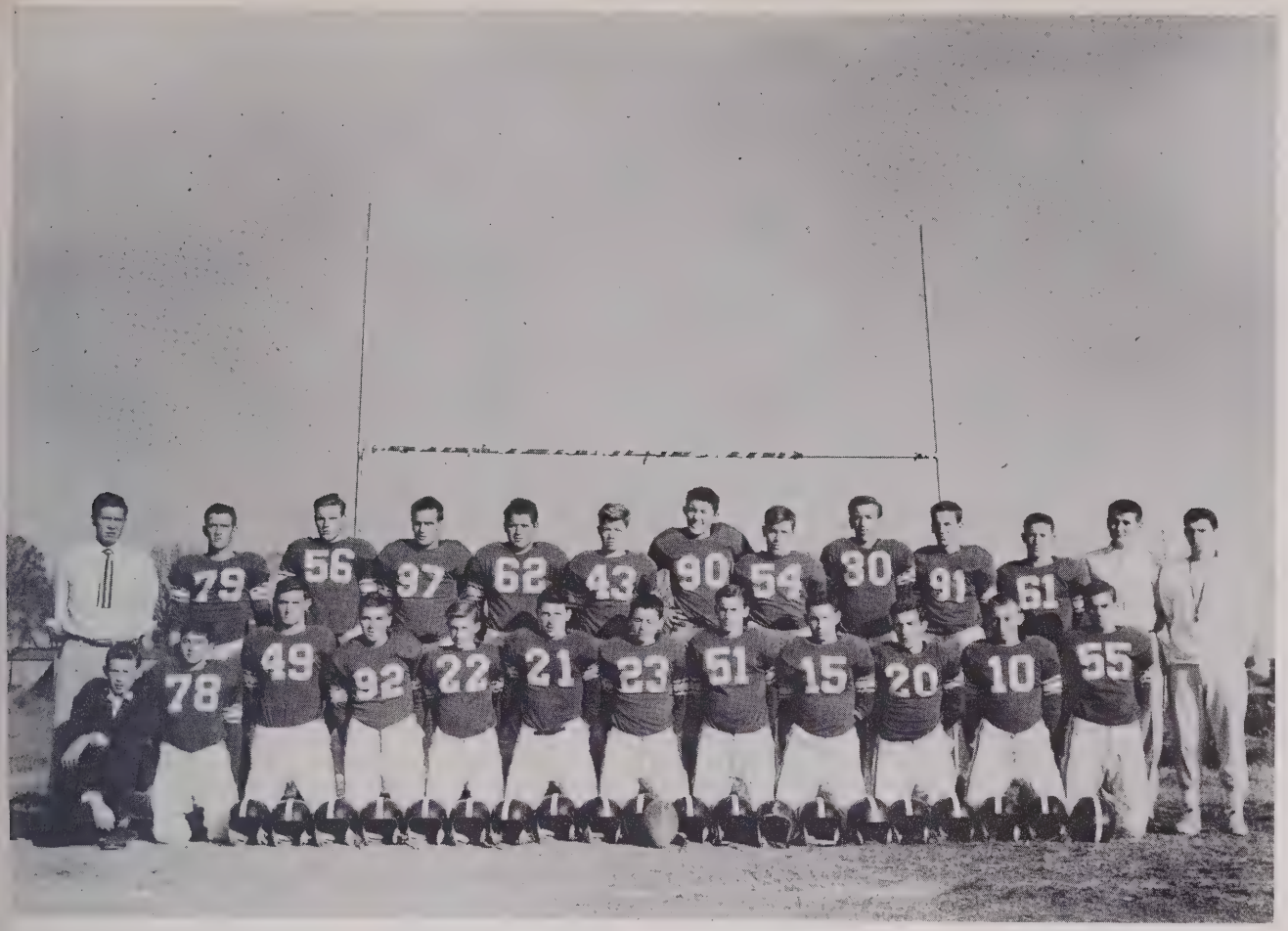

Football Team

FIRST ROW, left to right: Lee Roy Russell, Maurice Petty, Bobby Russell, Curtis Farlow, Bobby LaMarr, Jimmy Johnson, Ronnie Hucks, Dale Inman, Harold Solomon, Cletus Smith, Doc Fogleman, Colon Brown. SECOND ROW: Mr. Morgan (Coach), Jimmy Cox, Wayne Lambe, Howard Routh, C. R. Evans, Eric Park, Richard Petty, Paul Solomon, Dickie Trogdon, Larry Goley, John Hanner, Bobby Martin, Mr. Brookshire (Coach). NOT PICTURED: Jerry Hollingsworth, Tommy Julian.

RANDLEMAN HI FOOTBALL SCHEDULE

Randleman	6	Hartsell	12
Randleman	6	Fair Grove	14
Randleman	19	Ramseur	0
Randleman	27	Sumner	7
Randleman	46	Liberty	0
Randleman	13	Trinity	7
Randleman	7	Siler City	6
Randleman	21	Hasty	7
Randleman	44	Pilot	0
Randleman	40	Troy	6

Jimmy Cox
Captain

LaMarr, RHB

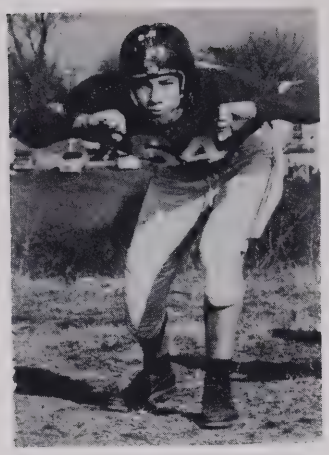

P. Solomon, LT

Johnson, RHB

Hanner, QB

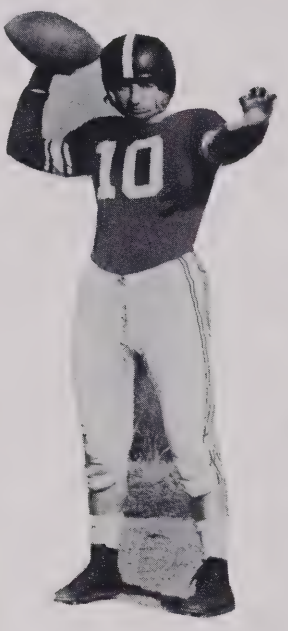

Fogleman, QB

Park, RHB

Lambe, RE

Brookshire (Coach)

Evans, RT

Farlow, C

Inman, LHB

Hucks, LE

Routh, LT

R. Petty, RG

Smith, LHB

Russell, LE

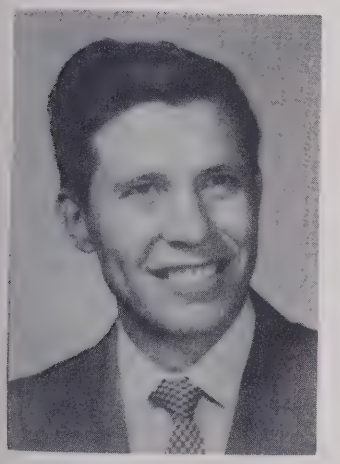

Morgan (Coach)

Solomon, LHB

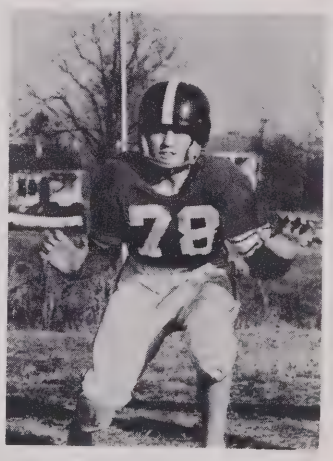

M. Petty, LG

Goley, FB

Trogdon, FB

Brown, RE

Girls' Basketball Team

FIRST ROW, left to right: Deanna Fogleman, Barbara Parrish, Peggy Hunt, Sara Helen Linthicum, Betty Lou Allred, Jeanette Tutterow, Betty McQueen. SECOND ROW: Max Morgan (Coach), Donna Faye Pugh (Manager), Sue Beeson, Sue Strider, Phyllis Farlowe, Shirley Lovette, Jean Stevens, Patsy Cox, Olivia Sartin, Flora Memory, Mary Ann Crow, Carolyn Brown (Manager), Joe Brookshire (Coach).

Boys' Basketball Team

FIRST ROW, left to right: Lee Roy Russell, Maurice Petty, Jimmy Brady, Junior Bates. SECOND ROW: Johnson (Manager). THIRD ROW: Max Morgan (Coach), Earl Hall, Leon Shirley, Larry Goley, Monty McGinn, Richard Petty, Richard Cox, Dickie Trodgon, Terry McCain, Dale Inman, W. S. Beeson, Joe Brookshire (Coach).

Baseball Team

FIRST ROW, left to right: Tommy Barrett (Bat Boy), Ronald Steele, Bobby Lamar, Earl Hall, John Hanner, Curtis Farlow, Farlow Davis, Dock Fogleman, James Richardson, Joe Brookshire (Coach), Joel Turner, Richard Petty, Jimmy Russell, Nicky Newlin, Causy McDaniels, Larry Goley, Bill Wheless, Raphael Farlow, Bobby Russell, Bobby Martin, Max Morgan, (Coach).

Cheerleaders

Left to right: Deeann Fogleman, Sue Wright, Anne Memory (Co-Chief), Phyllis Kistler, Jean Stevens, Jane Johnson (Co-Chief), Anita Freeze, Nancy Pope.

10
54
10

Snapshots

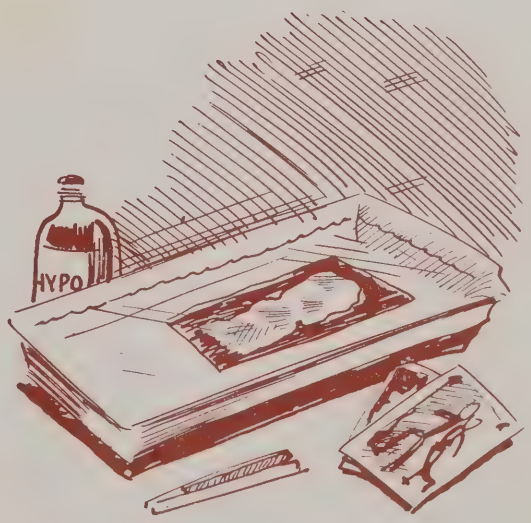

1. Latin is a dead language and now it's killing me.
2. He's our principal!
3. Now is the hour.
4. We're married!
5. Coming home from town.
6. You're not seeing double!
7. We're waiting.
8. Just resting.
9. What's our assignment, Mrs. Young?
10. Let's get to work boys!
11. Basketball?
12. Good old days.
13. Just a doll!
14. Where are they supposed to be?
15. "We're the sots of R.H.S."
16. Going somewhere, Mrs. Swiggett?
17. A toast to the Rendezvous.
18. This is the break.
19. Whom is she assisting now?
20. Well Jack?
21. And now for a little chat!
22. Ready for another day.
23. Who's studying?!
24. Cheer up, You've got another year of French!

1. The old lamplighters. 2. We're sophomores. 3. No gambling allowed, girls. 4. Hobos! 5. Be seated while I call the roll! 6. No cokes between classes. 7. Am I the same? 8. Romance in the halls! 9. We've got our bottles. 10. Are these your attendants Becky and Curt? 11. Dreaming. 12. Early in the morning. 13. Did you study last night? 14. Please girls! 15. Dancing around the Maypole ('52). 16. Yes Mr. Neal. 17. Where's Ronnie? 18. May Court of 1952. 19. Hand me that yard stick. 20. General Science? 21. What's cooking good looking? 22. What was that formula? 23. Give the girls some ice cream. 24. Surprised Jane? 25. Just wait till we're seniors. 26. Remember Mildred. 27. What class does Hilda teach? 28. Goody, we're going to have biscuits. 29. What's wrong Jean? 30. This is moving day. 31. You're rating, Mr. Wall.

1. Thank you, Seniors.
2. There's only one Nicky.
3. This is assembly!
4. Now listen, boys and girls.
5. Oh, I'm not going anywhere!
6. I'm going to rest my feet.
7. We're back for more.
8. Is Mr. Ballard coming?
9. This is the Senior Christmas Party.
10. You ought to try this sometime.
11. What yo'll say?
12. Betas!
13. This is Ashville, April 10-11, '53.

Senior Class '54

Royal Court '53

The Library

The Cafeteria

PROPHECY

Many little children delight in the stories written by Edith Small and illustrated by Joyce Dixon.

Gene Johnson, an electrical engineer, and John Hanner, a master brick mason, are now working on the new atomic energy plant being built in South Carolina.

A. T. Sink is the manager of the new A & P Store in Asheboro and Addison Earl Hall has a new service station near Randleman.

The next scene that appeared before me was a day nursery crowded with children. Becky Fogleman was in charge and three of the youngsters were her own.

Upon seeing a Greyhound bus en route across the country, I looked closely and realized that the driver was none other than Stafford Wood.

Two members of our class who have remained in our home town are Nancy Brown and Bill Millikan. Nancy, the secretary of the enormous new Methodist Church there, has also taken over the youth department of the church and is doing a wonderful job with the young people. And who would have thought it—Bill has taken John Pugh's place as the last friend to let you down.

Louise Taylor is working with the Welfare Department, to help underprivileged children.

Because of his dependability, Ed Frazier has steadily advanced until he has become manager of the Greensboro branch of Carter Fabrics.

Ronald Steele, now married and the father of two children, is a supervisor at Burlington Mills in Randleman.

Next I saw a hospital where the patients were praising the meals prepared by their dietician, Helen Small.

At Guilford Dairy in Greensboro, I saw the plant foreman, Burt Peck, giving orders right and left.

Also in Greensboro, are Carson Fields, a car dealer, and C. R. Evans, whose real estate office is in the Jefferson Standard Building.

Hilda Cox, who did such a fine job on our annual, is editor of the bi-monthly "American Home" magazine.

There is a little dress shop in New York owned by Sue Lanier.

One of the most successful of my classmates is Annie Mae Dawkins, a missionary in Alaska. Hers is a work that will be considered successful after most of us are forgotten.

In a stock car race in Winston Salem, I saw Keith Farlow coming in for first place. Now he can drive ninety miles an hour without getting caught.

In Hollywood, Dale Inman has just signed a five year movie contract with Metro-Goldwyn Mayer.

Charles Hanner, president of the First National Bank of Asheboro, spends most of his time counting the money that pours in.

The last people I saw before I woke up were Dianne and Delette Hicks. They must have sold their jeep because they were getting out of a Cadillac in front of their husbands' place of business, a new restaurant located between Randleman and Greensboro.

As I awoke I heard my husband coming up the front steps. With the invitation in my hand, I rushed to the door to tell him about the reunion.

PROPHET,
Jane Johnson

Index of Advertisers

1. Adorable Hosiery Mills
2. Bargain House
3. Belk-Yates
4. Brookshire Bros.
5. Burlington Mills
6. Canoy Nurseries
7. Central Store
8. City Cab
9. C. O. Byrd
10. Coble Dairies
11. Commonwealth Hosiery Mills
12. Cone Mills
13. C. W. Henley
14. Dr. V. F. Chamberlain
15. Economy Cleaners
16. Economy Drug Co.
17. Ervin's Shoe Shop
18. G. P. Upton
19. Ham's Radio & Television
20. Hollingsworth Jewelry
21. Howard's Jewelry
22. I. Schneierson & Son
23. James Coble
24. Leward Cotton Mills
25. Lineberry's Auto Sales
26. Lineberry's Superette
27. Millikan's Furniture
28. People's Bank
29. Piedmont Sales
30. Pickett's Men's Shop
31. Pickett's Store
32. Pugh's Funeral Home
33. Randleman Coal Co.
34. Randleman Drug Co.
35. Randleman Motors
36. Randleman Store Co.
37. Randolph Mills, Inc.
38. Randolph Wholesale Co.
39. Ray's Texaco
40. Red's Texaco
41. Roadside Gardens
42. Shaw's Cut-Rate
43. Shipton's Gulf Service
44. Sophia Manufacturing
45. Weaver's Grocery
46. Western Auto
47. Whitehall Cafe
48. Wright's Service Station

Advertising

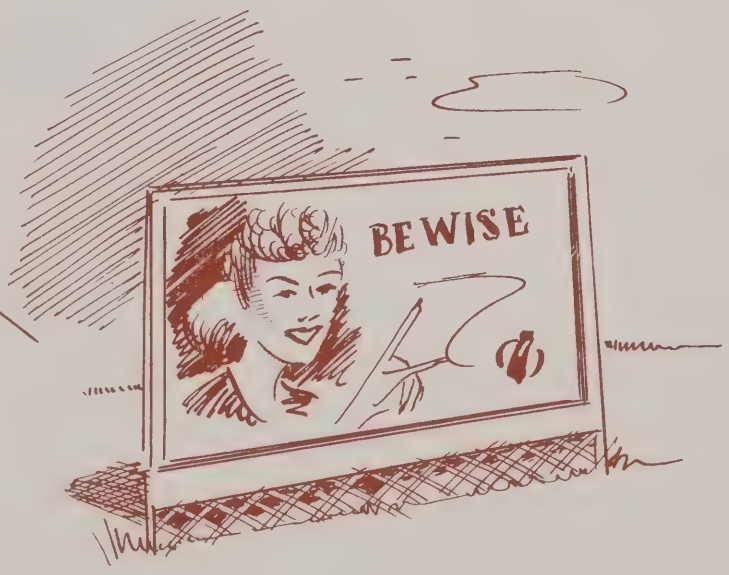

COBLE DAIRY PRODUCTS, INC.

RAMSEUR

NORTH CAROLINA

ICE CREAM

COBLE DAIRY PRODUCTS Inc.

MILK

" WE GROW BY HELPING OTHERS GROW"

COMPLIMENTS

OF

THE PEOPLES BANK

GENERAL BANKING AND INSURANCE

WE APPRECIATE YOUR BUSINESS

MEMBER F. D. I. C.

RANDLEMAN NORTH CAROLINA

COMPLIMENTS

OF

LEWARD COTTON MILLS

INCORPORATED

WORTHVILLE, N. C.

COMPLIMENTS

OF

COMMONWEALTH HOSIERY MILL

RANDLEMAN, N. C.

AND

WEE SOX HOSIERY MILL

RANDLEMAN, N. C.

COMPLIMENTS

OF

RANDOLPH LINGERIE DIVISION

I. SCHNEIERSON & SONS, INC.

RANDLEMAN NORTH CAROLINA

BURLINGTON MILLS

CORPORATION

RANDLEMAN HOSIERY PLANT

RANDLEMAN, NORTH CAROLINA

COMPLIMENTS

DAINTY BISCUIT

FINEST ALL PURPOSE FLOUR

RANDOLPH MILLS

FRANKLINVILLE, NORTH CAROLINA

COMPLIMENTS OF

WRIGHT'S SERVICE STATION

JIM COBLE

ERVIN'S SHOE SHOP

C. O. BYRD

RANDLEMAN MOTORS

HOLLINGSWORTH JEWELRY

CITY CAB

DR. V. F. CHAMBERLAIN

MILLIKAN'S FURNITURE STORE

RED'S TEXACO

LINEBERRY'S AUTO SALES

G. P. UPTON

CENTRAL STORE

RANDLEMAN'S

SHOPPING CENTER

BELK-YATES

COMPANY

CLOTHING FOR THE ENTIRE FAMILY

PHONE 2202

RANDLEMAN N. C.

C. W. HENLEY CO.

TIRES & APPLIANCES

122 SOUTH MAIN STREET

RANDLEMAN, N. C.

COMPLIMENTS

OF

ECONOMY

DRUG STORE

WHITMAN'S CANDY
HOLLINGSWORTH CANDY
MAX FACTOR & YARDLEY
COSMETICS

PHONE 2752

RANDLEMAN, N. C.

COMPLIMENTS

OF

RANDOLPH GROCERY COMPANY

WHOLESALE ONLY

RANDLEMAN, N. C.

COMPLIMENTS
OF

BARGAIN HOUSE

PHONE 2343
GENERAL ELECTRIC DEALER
RANDLEMAN, N. C.

COMPLIMENTS
OF

PUGH'S FUNERAL HOME

AMBULANCE SERVICE
DAY OR NIGHT
PHONE 2592

RANDLEMAN, N. C.

COMPLIMENTS
OF

SHAW'S CUT RATE
FURNITURE CO.
PHONE 3417

RANDLEMAN, N. C.

COMPLIMENTS
OF

PICKETT'S STORE

GENERAL MERCHANDISE
PHONE 2813

SOPHIA N. C.

COMPLIMENTS
OF

BROOKSHIRE BROTHERS GARAGE

PHONE 2297

RANDLEMAN NORTH CAROLINA

COMPLIMENTS
OF

ROADSIDE GARDENS

PHONE 4195
153 W. RIVER DRIVE

RANDLEMAN

COMPLIMENTS OF

WHITE HALL CAFE
STEAKS--SEA FOOD--CHOPS
CATERING TO PARTIES AND SOCIALS
PRIVATE DINING ROOM
JUNCTION U. S. 311 AND 220
6 MILES NORTH OF ASHEBORO
L. V. STOCKETT

ADVERTISERS

YOUR LOYAL SUPPORT

IS APPRECIATED

COMPLIMENTS
OF
PICKETT'S MEN'S SHOP

SOPHIA MANUFACTURING CO.
WOOD FRAMES FOR UPHOLSTERING
SOPHIA, N. C.

COMPLIMENTS
OF
WESTERN AUTO ASSOCIATE STORE

COMPLIMENTS
OF
CANOY NUSERIES
N. FAYETTEVILLE STREET
PHONE 8833 ASHEBORO, N. C.

COMPLIMENTS
OF
RANDLEMAN STORE COMPANY

RANDLEMAN DRUG CO.
ESTABLISHED 1918

COMPLIMENTS
OF
ECONOMY CLEANERS
PHONE 4122 RANDLEMAN, N. C.

PIEDMONT SALES INC.
YOUR DESOTO, PLYMOUTH DEALER
RANDLEMAN, N. C.

COMPLIMENTS
OF
ADORABLE F. F. HOSIERY MILLS
N. MAIN ST. RANDLEMAN, N. C.

SHIPTON'S GULF SERVICE
WASHING GREASING
SOPHIA NORTH CAROLINA

LINEBERRY'S SUPERETTE
RANDLEMAN'S ONLY CASH FOOD STORE
RANDLEMAN NORTH CAROLINA

RAY'S TEXACO
WASHING GREASING
SOPHIA NORTH CAROLINA

COMPLIMENTS
OF
WEAVER'S GROCERY
MAIN ST. RANDLEMAN, N. C.

RANDLEMAN COAL COMPANY
WOOD COAL
RANDLEMAN, NORTH CAROLINA

HAM'S
RANDOLPH COUNTY'S LARGEST TELEVISION DEALER
427 S. FAYETTEVILLE STREET
ASHEBORO NORTH CAROLINA

HOWARD'S JEWELRY
WATCHES DIAMONDS
RANDLEMAN NORTH CAROLINA

Autographs

Autographs

it's a FACT!

As you turn these pages today, or on some tomorrow, you will re-live the wonderful times you had "back in the good ole' days" at your Alma Mater. With the passing of years this annual will become a priceless treasure-train to whisk you back along memory lane to rejoin your old friends and re-visit familiar places.

As we at USECO turn these pages, we see the America of tomorrow. The farmers, the lawyers, the doctors, and the many trades and professions are so ably represented within these pages. We are honored to have played a part in recording this pictorial history of your 1954 school days . . .

. . . and THAT'S A FACT!

UNIVERSITY SUPPLY and EQUIPMENT CO.

6001 East Rosedale **Fort Worth, Texas**

RANDOLPH COUNTY PUBLIC LIBRARY
3 9937 01221 8093

UNIVERSITY SUPPLY & EQUIP. CO.
FT. WORTH, TEXAS